



RESOLUTION OF THE WASHOE COUNTY PLANNING COMMISSION

**ADOPTING AMENDMENTS TO THE WASHOE COUNTY MASTER PLAN,
SOUTH VALLEYS MASTER PLAN LAND USE MAP, APPENDIX B - MAPS (WMPA23-0005)
TO CHANGE THE MASTER PLAN DESIGNATION FROM RURAL (R) TO RURAL
RESIDENTIAL (RR) ON ONE PARCEL TOTALING 17.65 ACRES (APN 046-042-06), AND
RECOMMENDING ADOPTION OF THIS AMENDMENT TO THE BOARD OF COUNTY
COMMISSIONERS**

Resolution 24-08

Whereas, Master Plan Amendment Case Number WMPA23-0005 came before the Washoe County Planning Commission for a duly noticed public hearing on February 6, 2024; and

Whereas, the Washoe County Planning Commission heard public comment and input from both staff and the public regarding the proposed master plan amendments; and

Whereas, the Washoe County Planning Commission gave reasoned consideration to the information it received regarding the proposed master plan amendments;

Whereas, the Washoe County Planning Commission has made the following findings necessary to support adoption of the proposed Master Plan Amendment Case Number WMPA23-0005, as set forth in NRS Chapter 278 and Washoe County Code Chapter 110 (Development Code), Article 820:

Washoe County Code Section 110.820.15 (d) Master Plan Amendment Findings:

1. Consistency with Master Plan. The proposed amendment is in substantial compliance with the policies and action programs of the Master Plan.
2. Compatible Land Uses. The proposed amendment will provide for land uses compatible with (existing or planned) adjacent land uses, and will not adversely impact the public health, safety or welfare.
3. Response to Change Conditions. The proposed amendment responds to changed conditions or further studies that have occurred since the plan was adopted by the Board of County Commissioners, and the requested amendment represents a more desirable utilization of land.
4. Availability of Facilities. There are or are planned to be adequate transportation, recreation, utility, and other facilities to accommodate the uses and densities permitted by the proposed Master Plan designation.
5. Desired Pattern of Growth. The proposed amendment will promote the desired pattern for the orderly physical growth of the County and guides development of the County based on the projected population growth with the least amount of natural resource impairment and the efficient expenditure of funds for public services.

Now, therefore, be it resolved that pursuant to NRS 278.210(3):

- (1) Subject to approval by the Washoe County Board of County Commissioners and a finding of conformance with the Truckee Meadows Regional Plan, the Washoe County Planning Commission does hereby adopt Master Plan Amendment Case Number WMPA23-0005, comprised of the map as included at Exhibit A to this resolution, descriptive matter and other matter intended to constitute the amendments as submitted at the public hearing noted above; and
- (2) To the extent allowed by law, this approval is subject to the conditions adopted by the Planning Commission at the public hearing noted above.

A certified copy of this resolution shall be submitted to the Board of County Commissioners and any appropriate reviewing agencies in accordance with NRS 278.220.

ADOPTED on February 6, 2024

WASHOE COUNTY PLANNING COMMISSION

ATTEST:

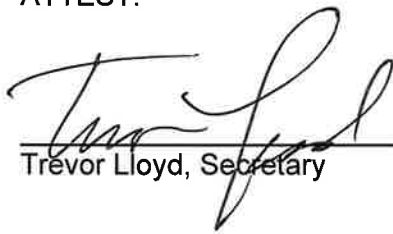

Trevor Lloyd, Secretary

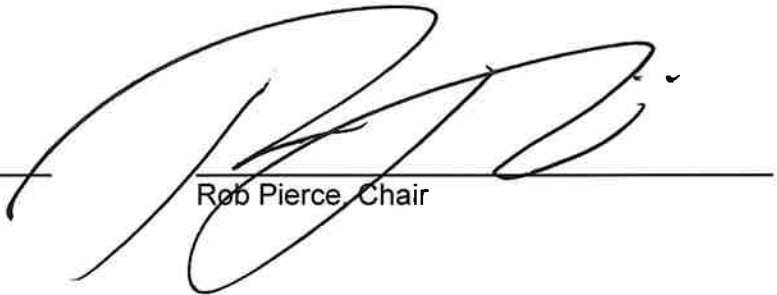

Rob Pierce, Chair

Attachment: Exhibit A – South Valleys Master Plan Land Use Map

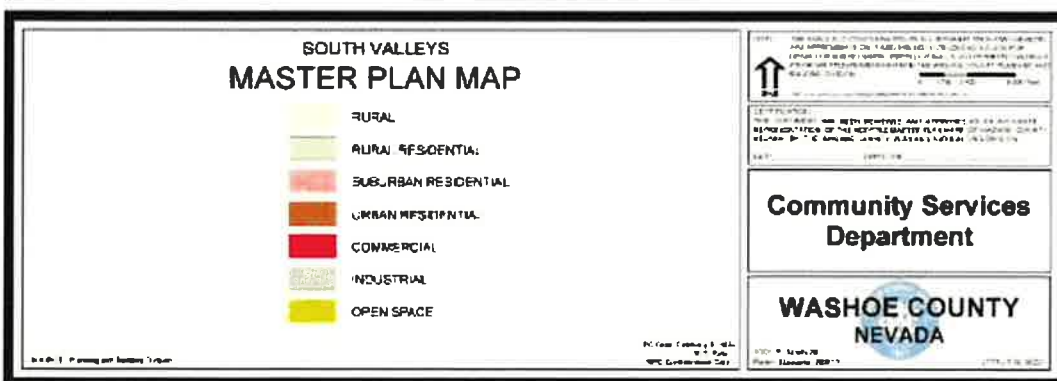
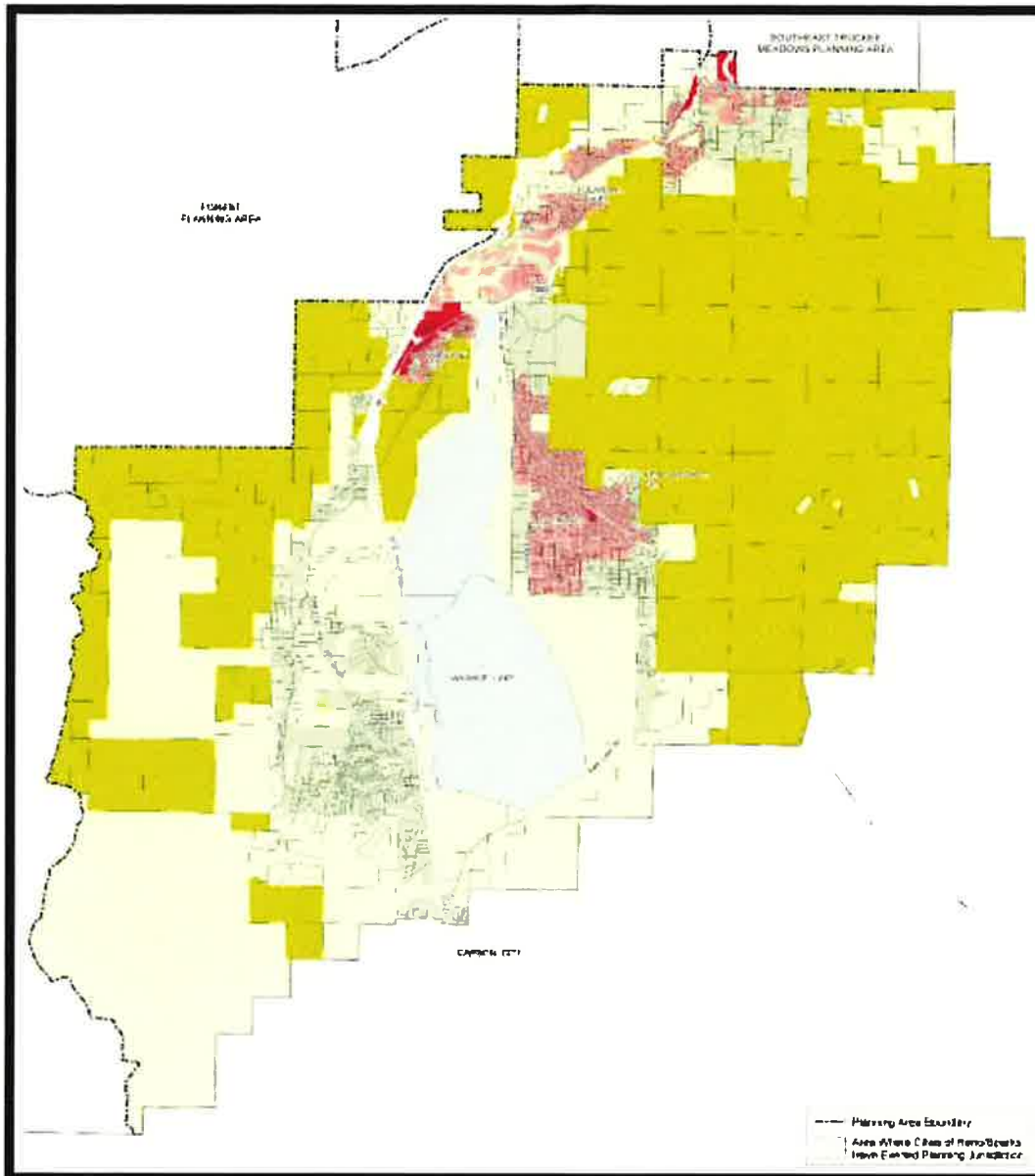

Exhibit A, WMPA23-0005