



## RESOLUTION OF THE WASHOE COUNTY PLANNING COMMISSION

### RECOMMENDING ADOPTION OF REGULATORY ZONE AMENDMENT CASE NUMBER WRZA24-0007, TO AMEND THE FOREST REGULATORY ZONE MAP TO CHANGE THE REGULATORY ZONE FOR A 1 ACRE PARCEL (APN: 045-472-28) FROM LOW DENSITY SUBURBAN (LDS- 1 DU/ACRE) TO PARKS & RECREATION (PR).

Resolution Number 25-01

Whereas Regulatory Zone Amendment Case Number WRZA24-0007 came before the Washoe County Planning Commission for a duly noticed public hearing on January 7, 2025; and

Whereas the Washoe County Planning Commission heard public comment and input from staff regarding the proposed regulatory zone amendment; and

Whereas the Washoe County Planning Commission has given reasoned consideration to the information it has received regarding the proposed regulatory zone amendment; and

Whereas the Washoe County Planning Commission has made the findings necessary to support adoption of this proposed regulatory zone amendment as set forth in NRS Chapter 278 and Washoe County Code Chapter 110, Article 821, Amendment of Regulatory Zone; and

Whereas, pursuant to Washoe County Code Section 110.821.15(d), in making this recommendation, the Washoe County Planning Commission finds that this proposed Regulatory Zone Amendment meets the following findings:

1. Consistency with Master Plan. The proposed amendment is in substantial compliance with the policies and action programs of the Master Plan;
2. Compatible Land Uses. The proposed amendment will provide for land uses compatible with (existing or planned) adjacent land uses, and will not adversely impact the public health, safety or welfare;
3. Response to Change Conditions; more desirable use. The proposed amendment responds to changed conditions or further studies that have occurred since the plan was adopted by the Board of County Commissioners, and the requested amendment represents a more desirable utilization of land;
4. Availability of Facilities. There are or are planned to be adequate transportation, recreation, utility, and other facilities to accommodate the uses and densities permitted by the proposed amendment;

5. No Adverse Effects. The proposed amendment will not adversely effect the implementation of the policies and action programs of the Washoe County Master Plan,
6. Desired Pattern of Growth. The proposed amendment will promote the desired pattern for the orderly physical growth of the County and guides development of the County based on the projected population growth with the least amount of natural resource impairment and the efficient expenditure of funds for public services; and
7. Effect on a Military Installation When a Military Installation is Required to be Noticed. The proposed amendment will not affect the location, purpose and mission of a military installation.

Now, therefore, be it resolved that the Washoe County Planning Commission does hereby recommend adoption of Regulatory Zone Amendment Case Number WRZA24-0007 and the amended Forest Regulatory Zone Map included as Exhibit A to this resolution to the Washoe County Board of County Commissioners.

ADOPTED on January 7, 2025.

WASHOE COUNTY PLANNING COMMISSION

ATTEST:

  
Trevor Lloyd, Secretary

  
Rob Pierce, Chair

Attachment: Exhibit A – Forest Regulatory Zone Map

# Exhibit A, WRZA24-0007

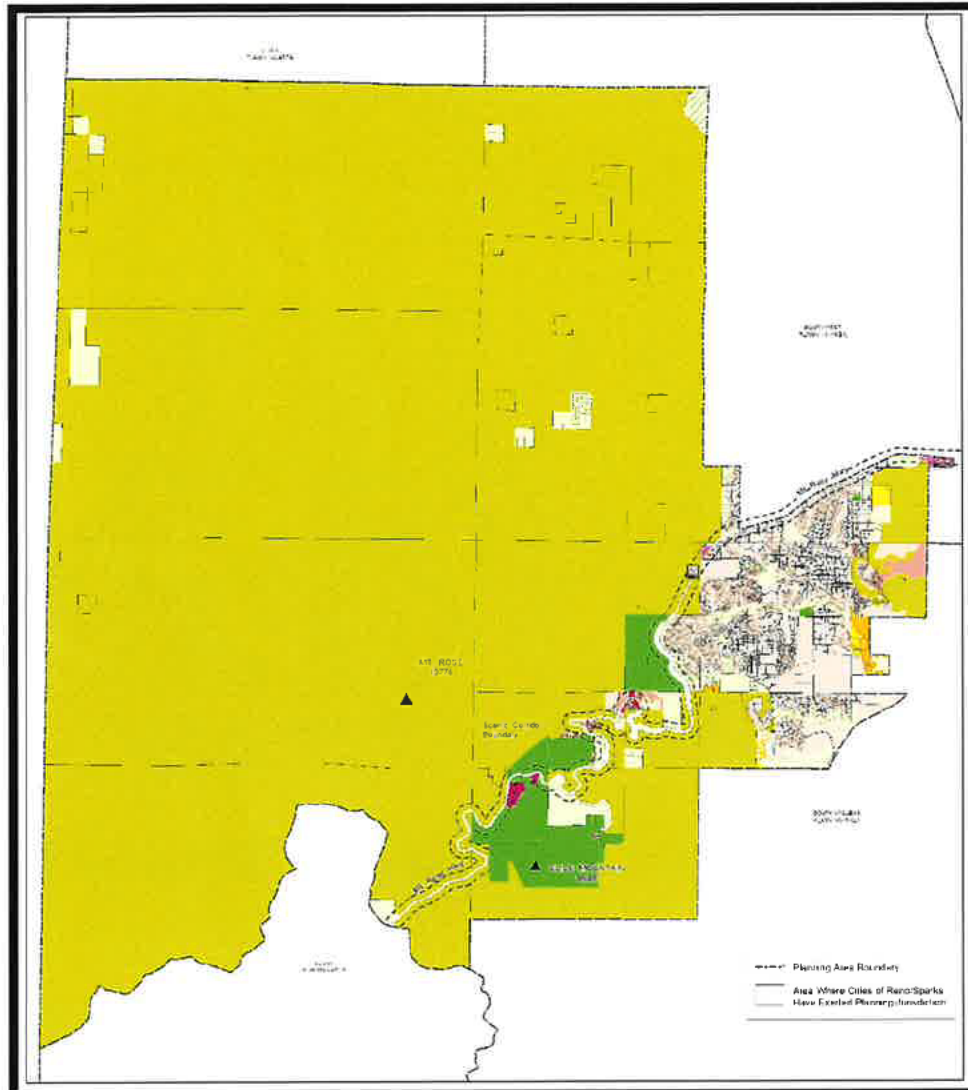

### FOREST REGULATORY ZONE MAP

<ul style="list-style-type: none"> <li><span style="display: inline-block; width: 15px; height: 10px; background-color: #ffff00; border: 1px solid black; margin-right: 5px;"></span> LOW DENSITY RURAL</li> <li><span style="display: inline-block; width: 15px; height: 10px; background-color: #ffff99; border: 1px solid black; margin-right: 5px;"></span> MEDIUM DENSITY RURAL</li> <li><span style="display: inline-block; width: 15px; height: 10px; background-color: #ffcc00; border: 1px solid black; margin-right: 5px;"></span> HIGH DENSITY RURAL</li> <li><span style="display: inline-block; width: 15px; height: 10px; background-color: #ffffcc; border: 1px solid black; margin-right: 5px;"></span> LOW DENSITY SUBURBAN</li> <li><span style="display: inline-block; width: 15px; height: 10px; background-color: #ffcc99; border: 1px solid black; margin-right: 5px;"></span> LOW DENSITY SUBURBAN 2</li> <li><span style="display: inline-block; width: 15px; height: 10px; background-color: #ff9999; border: 1px solid black; margin-right: 5px;"></span> MEDIUM DENSITY SUBURBAN</li> <li><span style="display: inline-block; width: 15px; height: 10px; background-color: #cc9999; border: 1px solid black; margin-right: 5px;"></span> MEDIUM DENSITY SUBURBAN 2</li> </ul>	<ul style="list-style-type: none"> <li><span style="display: inline-block; width: 15px; height: 10px; background-color: #ff6600; border: 1px solid black; margin-right: 5px;"></span> HIGH DENSITY SUBURBAN</li> <li><span style="display: inline-block; width: 15px; height: 10px; background-color: #ff9966; border: 1px solid black; margin-right: 5px;"></span> LOW DENSITY URBAN</li> <li><span style="display: inline-block; width: 15px; height: 10px; background-color: #ff6666; border: 1px solid black; margin-right: 5px;"></span> MEDIUM DENSITY URBAN</li> <li><span style="display: inline-block; width: 15px; height: 10px; background-color: #cc0000; border: 1px solid black; margin-right: 5px;"></span> HIGH DENSITY URBAN</li> <li><span style="display: inline-block; width: 15px; height: 10px; background-color: #ff0000; border: 1px solid black; margin-right: 5px;"></span> GENERAL COMMERCIAL</li> <li><span style="display: inline-block; width: 15px; height: 10px; background-color: #ff6699; border: 1px solid black; margin-right: 5px;"></span> NEIGHBORHOOD COMMERCIAL OFFICE</li> <li><span style="display: inline-block; width: 15px; height: 10px; background-color: #cc0066; border: 1px solid black; margin-right: 5px;"></span> TOURIST COMMERCIAL</li> </ul>	<ul style="list-style-type: none"> <li><span style="display: inline-block; width: 15px; height: 10px; background-color: #cccccc; border: 1px solid black; margin-right: 5px;"></span> INDUSTRIAL</li> <li><span style="display: inline-block; width: 15px; height: 10px; background-color: #99ccff; border: 1px solid black; margin-right: 5px;"></span> PUBLIC AND SEMI-PUBLIC FACILITIES</li> <li><span style="display: inline-block; width: 15px; height: 10px; background-color: #99ff99; border: 1px solid black; margin-right: 5px;"></span> PARKS AND RECREATION</li> <li><span style="display: inline-block; width: 15px; height: 10px; background-color: #ffff99; border: 1px solid black; margin-right: 5px;"></span> OPEN SPACE</li> <li><span style="display: inline-block; width: 15px; height: 10px; background-color: #cccccc; border: 1px solid black; margin-right: 5px;"></span> GENERAL RURAL</li> <li><span style="display: inline-block; width: 15px; height: 10px; background-color: #cccccc; border: 1px solid black; margin-right: 5px;"></span> GENERAL RURAL AGRICULTURAL</li> <li><span style="display: inline-block; width: 15px; height: 10px; background-color: #cccccc; border: 1px solid black; margin-right: 5px;"></span> DRY LAKE/ WATER BODY</li> </ul>
--	---	---

SOURCE: Planning & Economic Services

DATE: \_\_\_\_\_

BY: \_\_\_\_\_

Community Services  
Department

WASHOE COUNTY  
NEVADA

1881 PENNINO  
Reno, Nevada 89510 (775) 325-2600

**Forest Regulatory Zone Map**