

APPLICATION FOR PERMISSION TO CHANGE POINT OF DIVERSION, MANNER OF USE AND PLACE OF USE OF THE PUBLIC WATERS OF THE STATE OF NEVADA HERETOFORE APPROPRIATED

THIS SPACE FOR OFFICE USE ONLY

Date of filing in State Engineer's Office JAN 06 2008

Returned to applicant for correction _____

Corrected application filed _____ Map filed OCT 13 2008 under 77478

The applicant Truckee Meadows Water Authority
1355 Capital Blvd of Reno
Street Address or PO Box City or Town
Nevada 89502 dnelson@tmwa.com
State and ZIP Code E-mail Address

hereby make(s) application for permission to change the
 Point of diversion Place of use Manner of use of a portion

of water heretofore appropriated under (Identify existing rights by Permit, Certificate, Proof or Claim Nos. If Decreed, give title of Decree and identify right in Decree.)

A portion of Claim or Right Nos. 165 (2.08 AF) and Claim No. 189 (2.43 AF) of the Truckee River Decree, said Decree entered by the District Court of the United States for Nevada in that certain action entitled, "The United States of America, Plaintiff vs. Orr Water Ditch Company, et al., Defendants", in Equity Docket A-3.

1. The source of water is Truckee River
Name of stream, lake, underground, spring or other sources.

2. The amount of water to be changed 4.51 AF along with the pro-rata share of the diversion rate
Give diversion rate in cubic feet per second (CFS) AND duty in acre-feet annually (AFA)
0.01705 CFS (607 cfs) (2.08 AF) (1.910 cfs) (2.43 AF)

3. The water to be used for Municipal/Domestic
Irrigation, power, mining, commercial, etc. If for stock, state number and kind of animals. Must limit to one major use

4. The water heretofore used for As Decreed
If for stock, state number and kind of animals.

5. The water is to be diverted at the following point (Describe as being within a 40-acre subdivision of public survey and by course and distance to a found section corner. If on unsurveyed land, it should be stated.)
The points of diversion of Truckee Meadows Water Authority's existing water treatment plants and Induction Well #4 as described in attached Exhibit "A" and as shown on the map supporting Permit No. 77478 on file with the Nevada Division of Water Resources.

6. The existing point of diversion is located within (If point of diversion is not changed, do not answer.)
The SE 1/4 of the NE 1/4 of Section 14, T 19N, R 18E, MDB&M, or at a point from which the Northeast corner of said Section 14 bears North 24° 26' East a distance of 1,840.0 feet (Last Chance Ditch per Orr Ditch Decree).

2008 JAN -6 PM 2:46

RECEIVED

6-91
wa

92313

7. Proposed place of use (Describe by legal subdivisions. If for irrigation, state number of acres to be irrigated.)

See attached Exhibit "B" as described in Permit No. 77478 and shown on the map accompanying said Permit on file with the Nevada Division of Water Resources.

8. Existing place of use (Describe by legal subdivisions. If changing place of use and/or manner of use of irrigation permit, describe acreage to be removed from irrigation.)

0.464 acres situate in the SW1/4 of SW1/4 of Section 14, T19N, R19E, MDM&B, APN 014-153-06 in Claim 165 as shown on NDWR map TR-112. 1.10 acres situate in the SW1/4 of the SE1/4 of Section 07, T18N, R20E, MDM&B, referenced as APN 044-363-03 in Claim 189 on NDWR map TR-004 as well as referenced as new APN 044-363-16 on NDWR website. For additional stripping information see Miscellaneous remarks and supplied Exhibit C.

9. Proposed use will be from January 1 to December 31 of each year.
Month and Day Month and Day

10. Existing use permitted from As Decreed to As Decreed of each year.
Month and Day Month and Day

11. Description of proposed works. (Under the provision of NRS 535.010 you may be required to submit plans and specifications of your diversion or storage works.) (State manner in which water is to be diverted, i.e., diversion structure, ditches, pipes and flumes or drilled well, pump and motor, etc.)

The water will be diverted from the river, treated and placed into TMWA's distribution system.

12. Estimated cost of works Completed

13. Estimated time required to construct works Completed

If well completed, describe well.

14. Estimated time required to complete the application of water to beneficial use 10 years

15. Provide a detailed description of the proposed project and its water usage (use attachments if necessary): (Failure to provide a detailed description may cause a delay in processing.)

Water is to be used for municipal service from TMWA.

16. Miscellaneous remarks:

Taking all of the decreed water rights on parcel 044-363-16 referenced on Record of Survey Map No. 3893 as lot 5A, as shown on Exhibit C.

dnelson@tmwa.com

E-mail Address

775-834-8021

Phone No.

Ext.

APPLICATION MUST BE SIGNED
BY THE APPLICANT OR AGENT

David Nelson

Type or print name clearly

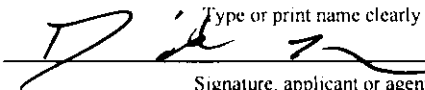

Signature, applicant or agent

Truckee Meadows Water Authority

Company Name

P.O. Box 30013

Street Address or PO Box

Reno, Nevada 89520-3013

City, State, ZIP Code

EXHIBIT "A"

The following describes the multiple points of diversion for Truckee Meadows Water Authority's Water Treatment Plants and Facilities, which are shown on the map accompanying Permit No. 77478 on file with the State of Nevada, Division of Water Resources, more particularly described as follows:

STEAMBOAT CANAL (HUNTER CREEK RESERVOIR) Detail 1:

The point of diversion is situated within the Northeast one-quarter of the Southwest one-quarter (NE $\frac{1}{4}$ SW $\frac{1}{4}$) of Section 31, T.19N., R.18E., M.D.B.&M., Washoe County, Nevada, from said point of diversion, the Southeast corner of said Section 31 bears South 62°04' East, a distance of 3,195.00 feet.

KATZ DITCH (VERDI FLUME) Detail 2:

The point of diversion is situated within the Southeast one-quarter of the Southeast one-quarter (SE $\frac{1}{4}$ SE $\frac{1}{4}$) of Section 19, T. 19N., R. 18E., M.D.B.&M., Washoe County, Nevada from said point of diversion, the Southeast corner of said Section 19 bears South 39°58' East, a distance of 845.00 feet.

HIGHLAND DITCH (HIGHLAND RESERVOIR) Detail 3:

The point of diversion is situated within the Southwest one-quarter of the Southeast one-quarter (SW $\frac{1}{4}$ SE $\frac{1}{4}$) of Section 9, T.19N., R.18E., M.D.B.&M., Washoe County, Nevada, from said point of diversion, the Southeast corner of said Section 9 bears South 75°16' East, a distance of 1,650.00 feet.

ORR DITCH (CHALK BLUFF TREATMENT PLANT) Detail 4:

The point of diversion is situated within the Northeast one-quarter of the Southwest one-quarter (NE $\frac{1}{4}$ SW $\frac{1}{4}$) of Section 17, T.19N., R.19E., M.D.B.&M., Washoe County, Nevada, from said point of diversion, the Southwest corner of said Section 17 bears South 44°40' West, a distance of 3,211.00 feet.

ORR DITCH PUMP STATION (CHALK BLUFF TREATMENT PLANT) Detail 5:

The point of diversion is situated within the Northeast one-quarter of the Southeast one-quarter (NE $\frac{1}{4}$ SE $\frac{1}{4}$) of Section 17, T.19N., R.19E., M.D.B.&M., Washoe County, Nevada, from said point of diversion, the Northeast corner of said Section 17 bears North 15°39'36" East, a distance of 3,264.77 feet.

IDLEWILD TREATMENT PLANT Detail 6:

The point of diversion is situated within the Southeast one-quarter of the Southeast one-quarter (SE $\frac{1}{4}$ SE $\frac{1}{4}$) of Section 10, T.19N., R.19E., M.D.B.&M., Washoe County, Nevada, from said point of diversion, the Southeast corner of said Section 10 bears South 69°57'58" East, a distance of 842.34 feet.

NORTH TRUCKEE DITCH (GLENDALE TREATMENT PLANT) Detail 7:

The point of diversion is situated within the Southwest one-quarter of the Northeast one-quarter (SW $\frac{1}{4}$ NE $\frac{1}{4}$) of Section 7, T.19N., R.20E., M.D.B.&M., Washoe County, Nevada, from said point of diversion, the Northeast corner of said Section 7 bears North 39°28' East, a distance of 3,015.00 feet.

TMWA (HIDDEN VALLEY INDUCTION WELL #4) Detail 8:

The point of diversion is situated within the West one-half of the Northwest one-quarter (W $\frac{1}{2}$ NW $\frac{1}{4}$) of Section 16 T.19N., R.20E., M.D.B.&M., Washoe County, Nevada from said point of diversion, the West one-quarter corner of Section 21, T.19N., R.20E., M.D.B.&M. bears South 09°54'07" West, a distance of 6929.94 feet.

EXHIBIT "B"
PROPOSED PLACE OF USE

92313

<u>DIVISION</u>	<u>SECTION</u>	<u>T-N</u>	<u>R-E</u>	
ALL	1-5	18	18	M.D.B. & M.
E ½	6 & 7	18	18	M.D.B. & M.
ALL	8-17	18	18	M.D.B. & M.
E ½	18 & 19	18	18	M.D.B. & M.
ALL	20-29	18	18	M.D.B. & M.
E ½	30 & 31	18	18	M.D.B. & M.
ALL	32-36	18	18	M.D.B. & M.
ALL	1-5	19	18	M.D.B. & M.
E ½	6 & 7	19	18	M.D.B. & M.
ALL	8-17	19	18	M.D.B. & M.
E ½	18 & 19	19	18	M.D.B. & M.
ALL	20-29	19	18	M.D.B. & M.
E ½	30 & 31	19	18	M.D.B. & M.
ALL	32-36	19	18	M.D.B. & M.
ALL	1-5	20	18	M.D.B. & M.
E ½	6 & 7	20	18	M.D.B. & M.
ALL	8-17	20	18	M.D.B. & M.
E ½	18 & 19	20	18	M.D.B. & M.
ALL	20-29	20	18	M.D.B. & M.
E ½	30 & 31	20	18	M.D.B. & M.
ALL	32-36	20	18	M.D.B. & M.
ALL	1-5	21	18	M.D.B. & M.
E ½	6 & 7	21	18	M.D.B. & M.
ALL	8-17	21	18	M.D.B. & M.
E ½	18 & 19	21	18	M.D.B. & M.
ALL	20-29	21	18	M.D.B. & M.
E ½	30 & 31	21	18	M.D.B. & M.
ALL	32-36	21	18	M.D.B. & M.
ALL	1-36	17	19	M.D.B. & M.
ALL	1-36	18	19	M.D.B. & M.
ALL	1-36	19	19	M.D.B. & M.
ALL	1-36	20	19	M.D.B. & M.
ALL	1-36	21	19	M.D.B. & M.
ALL	5 & 6	16	20	M.D.B. & M.
ALL	1-36	17	20	M.D.B. & M.
ALL	2-35	18	20	M.D.B. & M.
W ½	36	18	20	M.D.B. & M.
ALL	1-12	19	20	M.D.B. & M.
N ½	13	19	20	M.D.B. & M.
ALL	14-23	19	20	M.D.B. & M.
ALL	26-35	19	20	M.D.B. & M.
ALL	06, 07 & 18	19	21	M.D.B. & M.
ALL	1-36	20	20	M.D.B. & M.
ALL	1-36	21	20	M.D.B. & M.
ALL	1-36	20	21	M.D.B. & M.
ALL	1-36	21	21	M.D.B. & M.

See supporting map on file under Application No. 77478.

2023 JUN -6 PM 2:47

RECEIVED

Exhibit C
E682

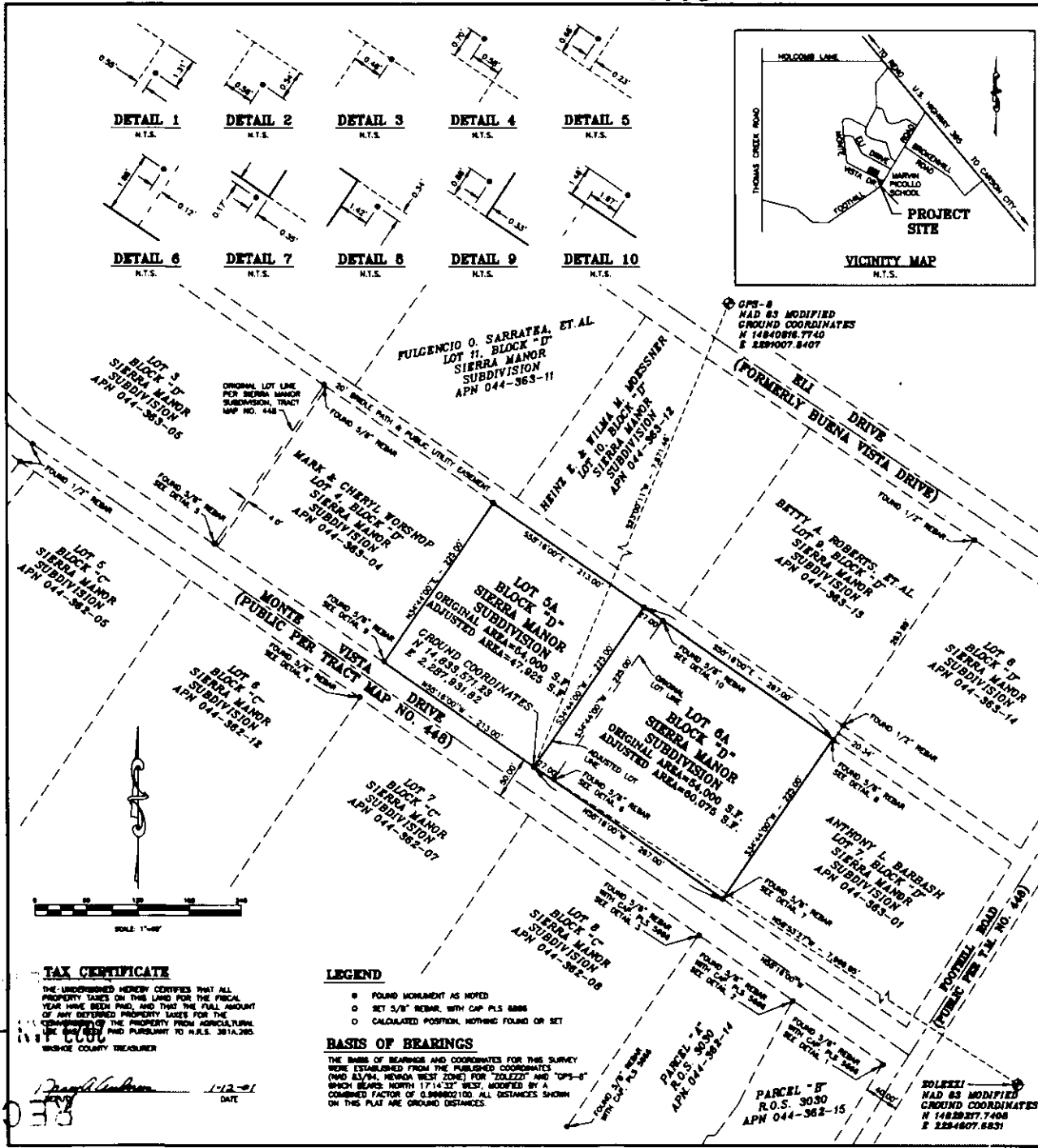

SURVEYOR'S CERTIFICATE

I, CHARLES E. CHURCH, A PROFESSIONAL LAND SURVEYOR, LICENSED BY THE BOARD OF SURVEY AND MAPPING, COUNTY OF WASHOE, NEVADA:

- 1) THE PLAN REPRESENTS THE RESULTS OF A FIELD SURVEY CONDUCTED UNDER MY DIRECT SUPERVISION AT THE REQUEST OF CHRISTIAN R. & MARGARET P. WYATT.
- 2) THE LINES SHOWN ON THIS PLAN ARE A PORTION OF THE LINES OF SECTION 7, TOWNSHIP 18 NORTH, RANGE 30 EAST, R.30E, W.18N, WASHOE COUNTY, NEVADA, AND THE SURVEY WAS COMPLETED ON MAY 18, 2006.
- 3) THIS PLAN COMPLIES WITH THE APPLICABLE STATE STATUTES AND ALL LOCAL ORDINANCES IN EFFECT ON THE DATE THE SURVEYING WORK WAS IN FULL COMPLIANCE.
- 4) THIS PLAN IS NOT IN CONFLICT WITH THE PROVISIONS OF ANY CHAPTERS 270 AND 270.030, NRS, INCLUDING, BUT NOT LIMITED TO, ANY PROVISIONS THAT HAVE BEEN AMENDED.
- 5) ALL CORNERS AND BOUNDARY POINTS OF THE BOUNDARY SHOWN ON THIS PLAN HAVE BEEN REVERED BY ME OR BY ME OR MY ASSISTANT BY A RECORD OF RECORD AS REQUIRED BY NRS 270.030.

Charles E. Church
Nevada PLS No. 6888

OWNER'S CERTIFICATE

WE, THE UNDERSIGNED OWNERS OF THE APPLICABLE PARCELS AS SHOWN ON THIS PLAN, HEREBY STATE THAT:

- 1) WE HAVE EXAMINED THIS PLAN AND APPROVE AND AUTHORIZE ITS RECORDED.
- 2) WE AGREE TO EXECUTE THE NECESSARY DOCUMENTS CARRYING ANY ENCUMBRANCES SHOWN HEREON.
- 3) WE AGREE TO EXECUTE THE NECESSARY DOCUMENTS ADDRESSING ANY EGRESS EASEMENTS PURSUANT TO THE PROVISIONS OF CHAPTERS 270 AND 270.030, NRS, INCLUDING, BUT NOT LIMITED TO, ANY PROVISIONS THAT HAVE BEEN AMENDED.
- 4) ALL PROPERTY TAXES ON THE LAND FOR THE FISCAL YEAR HAVE BEEN PAID.
- 5) ANY LIEN OR AN UNPAID ACCOUNT FOR THE PAYMENT OF TAXES HAS BEEN NOTIFIED OF THE ADJUSTMENT OF THE BOUNDARY LINE OF THE PROPERTY OF THE LAND.
- 6) THE PROPERTY OWNERS HEREBY ACCEPT ANY ENCUMBRANCE SHOWN THEIR PROPERTY RESULTING FROM THIS BOUNDARY LINE ADJUSTMENT.

Christian R. Wyatt 1/22/06
Margaret P. Wyatt 1/22/06
Date Witness 1/18/06
Date Witness 1/18/06

**STATE OF NEVADA } S.S.
COUNTY OF WASHOE }**

ON THIS 18th DAY OF MAY, 2006, I, CHARLES E. CHURCH, A SURVEYOR, IN THE COUNTY OF WASHOE, NEVADA, AND CHRISTIAN R. & MARGARET P. WYATT, WHO ARE KNOWN TO ME, HAVE DECLARED THE ABOVE INSTRUMENT TO BE THE TRUE AND CORRECT STATEMENT OF THE UNDERSIGNED, I HEREBY SET MY HAND AND AFFIX MY OFFICIAL SEAL ON THE DATE AND YEAR FIRST ABOVE WRITTEN.

Charles E. Church
Christian R. Wyatt
Margaret P. Wyatt

**STATE OF NEVADA } S.S.
COUNTY OF WASHOE }**

ON THIS 18th DAY OF MAY, 2006, I, CHARLES E. CHURCH, A SURVEYOR, IN THE COUNTY OF WASHOE, NEVADA, AND CHRISTIAN R. & MARGARET P. WYATT, WHO ARE KNOWN TO ME, HAVE DECLARED THE ABOVE INSTRUMENT TO BE THE TRUE AND CORRECT STATEMENT OF THE UNDERSIGNED, I HEREBY SET MY HAND AND AFFIX MY OFFICIAL SEAL ON THE DATE AND YEAR FIRST ABOVE WRITTEN.

Charles E. Church
Christian R. Wyatt
Margaret P. Wyatt

GOVERNING AGENCY CERTIFICATE

THE UNDERSIGNED CERTIFIES THAT THIS MAP HAS BEEN REVIEWED AND APPROVED BY WASHOE COUNTY.

Gregg H. ... 1/16/06

TAX CERTIFICATE

THE UNDERSIGNED HEREBY CERTIFIES THAT ALL PROPERTY TAXES ON THIS LAND FOR THE FISCAL YEAR HAVE BEEN PAID, AND THAT THE FULL AMOUNT OF ANY DEFERRED PROPERTY TAXES FOR THE CURRENT YEAR HAS BEEN PAID PURSUANT TO NRS. 201A.260, 201A.265 AND 201A.270.

Charles E. Church 1-12-06
DATE

LEGEND

- FOUND MONUMENT AS NOTED
- SET 5/8" NEWMARK WITH CAP PLS 6888
- CALCULATED POSITION, NOTHING FOUND OR SET

BASIS OF BEARINGS

THE BASIS OF BEARINGS AND COORDINATES FOR THIS SURVEY WERE ESTABLISHED FROM THE PUBLISHED COORDINATES (NAD 83) AND THE NORTH WEST ZONE FOR "70SLE27" AND "09S-8" WHICH BEARS NORTH 17°14'32" WEST, MODIFIED BY A CORRECTION FACTOR OF 0.000002100. ALL DISTANCES SHOWN ON THIS PLAN ARE GROUND DISTANCES.

RECEIVED

923-3

6 PM:2:47

FILE NO. 252,906
FILED FOR RECORD AT THE OFFICE OF THE COUNTY CLERK OF WASHOE COUNTY, NEVADA, ON THIS 18th DAY OF MAY, 2006.

RECORD OF SURVEY AND BOUNDARY LINE ADJUSTMENT FOR CHRISTIAN R. & MARGARET P. WYATT'S LOTS 1 AND 2 OF SUBDIVISION TRACT MAP SITUATE IN THE EAST 1/2 OF SECTION 7 TOWNSHIP 18 NORTH, RANGE 30 EAST, N. WASHOE COUNTY.

SIELVA SURVEYING, Inc.
KATHARINE BURKE
C. Bartley
FEE: \$7.00

Record of Survey Map 3093

APPLICATION FOR PERMISSION TO CHANGE POINT OF DIVERSION, MANNER OF USE AND PLACE OF USE OF THE PUBLIC WATERS OF THE STATE OF NEVADA HERETOFORE APPROPRIATED

THIS SPACE FOR OFFICE USE ONLY
Date of filing in State Engineer's Office JAN 06 2023
Returned to applicant for correction _____
Corrected application filed _____ Map filed FEB 2 2001 under 77478

The applicant Truckee Meadows Water Authority
1355 Capital Blvd of Reno
Street Address or PO Box City or Town
Nevada 89502 dnelson@tmwa.com
State and ZIP Code E-mail Address

hereby make(s) application for permission to change the

- Point of diversion Place of use Manner of use of a portion

of water heretofore appropriated under (Identify existing rights by Permit, Certificate, Proof or Claim Nos. If Decreed, give title of Decree and identify right in Decree.)

A portion of Claim or Right Nos. 208.5 (2.0 AF, formerly a portion of Permit 76906) and 220 (2.70 AF) of the Truckee River Decree, said Decree entered by the District Court of the United States for Nevada in that certain action entitled, "The United States of America, Plaintiff vs. Orr Water Ditch Company, et al., Defendants", in Equity Docket A-3.

1. The source of water is Truckee River
Name of stream, lake, underground, spring or other sources.

2. The amount of water to be changed 4.70 AF along with the pro-rata share of the diversion rate 0.0186 CFS / 0.0117 of 208.5
Give diversion rate in cubic feet per second (CFS) AND duty in acre-feet annually (AFA). 0.0069 of 220

3. The water to be used for Municipal/Domestic 1/19/23
Irrigation, power, mining, commercial, etc. If for stock, state number and kind of animals. Must limit to one major use

4. The water heretofore used for As Decreed
If for stock, state number and kind of animals.

5. The water is to be diverted at the following point (Describe as being within a 40-acre subdivision of public survey and by course and distance to a found section corner. If on unsurveyed land, it should be stated.)

The points of diversion of Truckee Meadows Water Authority's existing water treatment plants and Induction Well #4 as described in attached Exhibit "A" and as shown on the map supporting Permit No. 77478 on file with the Nevada Division of Water Resources.

6. The existing point of diversion is located within (If point of diversion is not changed, do not answer.)
The NE 1/4 of the NW 1/4 of Section 19, T 19N, R 19E, MDB& M, or at a point from which the northeast corner of said Section 19 bears South 88° 05' East a distance of 2,620 feet. (Lake Ditch per Orr Ditch Decree).

RECEIVED
2023 JAN -6 PM 2:47
6-16 wa

7. Proposed place of use (Describe by legal subdivisions. If for irrigation, state number of acres to be irrigated.)

See attached Exhibit "B" as described in Permit No. 77478 and shown on the map accompanying said Permit on file with the Nevada Division of Water Resources.

8. Existing place of use (Describe by legal subdivisions. If changing place of use and/or manner of use of irrigation permit, describe acreage to be removed from irrigation.)

0.466 acres situate in the SE1/4 of SW1/4 of Sec 36, T19N, R19E, MDM&B formerly APN 040-152-20 in Claim 208.5 as shown on Existing POU map submitted with Permit 76906. 0.72 ac situate in the NW 1/4 of SE 1/4 of Sec 6, T18N, R20E, MDM&B, all of former APN 43-030-06 (0.43 ac) and 43-030-07 (0.29 ac) in Claim 220, as shown on NDWR Map TR-001

9. Proposed use will be from January 1 to December 31 of each year.
Month and Day Month and Day

10. Existing use permitted from As Decreed to As Decreed of each year.
Month and Day Month and Day

11. Description of proposed works. (Under the provision of NRS 535.010 you may be required to submit plans and specifications of your diversion or storage works.) (State manner in which water is to be diverted, i.e., diversion structure, ditches, pipes and flumes or drilled well, pump and motor, etc.)

The water will be diverted from the river, treated and placed into TMWA's distribution system.

12. Estimated cost of works Completed

13. Estimated time required to construct works Completed
If well completed, describe well.

14. Estimated time required to complete the application of water to beneficial use 10 years

15. Provide a detailed description of the proposed project and its water usage (use attachments if necessary): (Failure to provide a detailed description may cause a delay in processing.)

Water is to be used for municipal service from TMWA.

16. Miscellaneous remarks:

Claim 208.5 was formerly a canceled portion of Permit 76906 (2.0 AF) under the name of Gary Elrod. An ROC was filed in the office of NDWR on 01-31-2022 to bring title into TMWA's name.

dnelson@tmwa.com
E-mail Address
775-834-8021
Phone No. Ext.

APPLICATION MUST BE SIGNED
BY THE APPLICANT OR AGENT

David Nelson
Type or print name clearly

Signature, applicant or agent
Truckee Meadows Water Authority
Company Name
P.O. Box 30013
Street Address or PO Box
Reno, Nevada 89520-3013
City, State, ZIP Code

EXHIBIT "A"

The following describes the multiple points of diversion for Truckee Meadows Water Authority's Water Treatment Plants and Facilities, which are shown on the map accompanying Permit No. 77478 on file with the State of Nevada, Division of Water Resources, more particularly described as follows:

STEAMBOAT CANAL (HUNTER CREEK RESERVOIR) Detail 1:

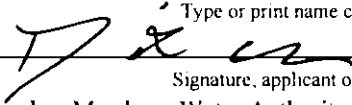
The point of diversion is situated within the Northeast one-quarter of the Southwest one-quarter (NE¼ SW¼) of Section 31, T.19N., R.18E., M.D.B.&M., Washoe County, Nevada, from said point of diversion, the Southeast corner of said Section 31 bears South 62°04' East, a distance of 3,195.00 feet.

KATZ DITCH (VERDI FLUME) Detail 2:

The point of diversion is situated within the Southeast one-quarter of the Southeast one-quarter (SE¼ SE¼) of Section 19, T. 19N., R. 18E., M.D.B.&M., Washoe County, Nevada from said point of diversion, the Southeast corner of said Section 19 bears South 39°58' East, a distance of 845.00 feet.

HIGHLAND DITCH (HIGHLAND RESERVOIR) Detail 3:

The point of diversion is situated within the Southwest one-quarter of the Southeast one-quarter (SW¼ SE¼) of Section 9, T.19N., R.18E., M.D.B.&M., Washoe County, Nevada, from said point of diversion, the Southeast corner of said Section 9 bears South 75°16' East, a distance of 1,650.00 feet.

ORR DITCH (CHALK BLUFF TREATMENT PLANT) Detail 4:

The point of diversion is situated within the Northeast one-quarter of the Southwest one-quarter (NE¼ SW¼) of Section 17, T.19N., R.19E., M.D.B.&M., Washoe County, Nevada, from said point of diversion, the Southwest corner of said Section 17 bears South 44°40' West, a distance of 3,211.00 feet.

ORR DITCH PUMP STATION (CHALK BLUFF TREATMENT PLANT) Detail 5:

The point of diversion is situated within the Northeast one-quarter of the Southeast one-quarter (NE¼ SE¼) of Section 17, T.19N., R.19E., M.D.B.&M., Washoe County, Nevada, from said point of diversion, the Northeast corner of said Section 17 bears North 15°39'36" East, a distance of 3,264.77 feet.

IDLEWILD TREATMENT PLANT Detail 6:

The point of diversion is situated within the Southeast one-quarter of the Southeast one-quarter (SE¼ SE¼) of Section 10, T.19N., R.19E., M.D.B.&M., Washoe County, Nevada, from said point of diversion, the Southeast corner of said Section 10 bears South 69°57'58" East, a distance of 842.34 feet.

NORTH TRUCKEE DITCH (GLENDALE TREATMENT PLANT) Detail 7:

The point of diversion is situated within the Southwest one-quarter of the Northeast one-quarter (SW¼ NE¼) of Section 7, T.19N., R.20E., M.D.B.&M., Washoe County, Nevada, from said point of diversion, the Northeast corner of said Section 7 bears North 39°28' East, a distance of 3,015.00 feet.

TMWA (HIDDEN VALLEY INDUCTION WELL #4) Detail 8:

The point of diversion is situated within the West one-half of the Northwest one-quarter (NW½ NW¼) of Section 16 T.19N., R.20E., M.D.B.&M., Washoe County, Nevada from said point of diversion, the West one-quarter corner of Section 21, T.19N., R.20E., M.D.B.&M. bears South 09°54'07" West, a distance of 6929.94 feet.

2023 JAN 18 PM 2:47
RECEIVED

EXHIBIT "B"
PROPOSED PLACE OF USE

<u>DIVISION</u>	<u>SECTION</u>	<u>T-N</u>	<u>R-E</u>	
ALL	1 - 5	18	18	M.D.B. & M.
E 1/2	6 & 7	18	18	M.D.B. & M.
ALL	8 - 17	18	18	M.D.B. & M.
E 1/2	18 & 19	18	18	M.D.B. & M.
ALL	20 - 29	18	18	M.D.B. & M.
E 1/2	30 & 31	18	18	M.D.B. & M.
ALL	32 - 36	18	18	M.D.B. & M.
ALL	1 - 5	19	18	M.D.B. & M.
E 1/2	6 & 7	19	18	M.D.B. & M.
ALL	8 - 17	19	18	M.D.B. & M.
E 1/2	18 & 19	19	18	M.D.B. & M.
ALL	20 - 29	19	18	M.D.B. & M.
E 1/2	30 & 31	19	18	M.D.B. & M.
ALL	32 - 36	19	18	M.D.B. & M.
ALL	1 - 5	20	18	M.D.B. & M.
E 1/2	6 & 7	20	18	M.D.B. & M.
ALL	8 - 17	20	18	M.D.B. & M.
E 1/2	18 & 19	20	18	M.D.B. & M.
ALL	20 - 29	20	18	M.D.B. & M.
E 1/2	30 & 31	20	18	M.D.B. & M.
ALL	32 - 36	20	18	M.D.B. & M.
ALL	1 - 5	21	18	M.D.B. & M.
E 1/2	6 & 7	21	18	M.D.B. & M.
ALL	8 - 17	21	18	M.D.B. & M.
E 1/2	18 & 19	21	18	M.D.B. & M.
ALL	20 - 29	21	18	M.D.B. & M.
E 1/2	30 & 31	21	18	M.D.B. & M.
ALL	32 - 36	21	18	M.D.B. & M.
ALL	1 - 36	17	19	M.D.B. & M.
ALL	1 - 36	18	19	M.D.B. & M.
ALL	1 - 36	19	19	M.D.B. & M.
ALL	1 - 36	20	19	M.D.B. & M.
ALL	1 - 36	21	19	M.D.B. & M.
ALL	5 & 6	16	20	M.D.B. & M.
ALL	1 - 36	17	20	M.D.B. & M.
ALL	2 - 35	18	20	M.D.B. & M.
W 1/2	36	18	20	M.D.B. & M.
ALL	1 - 12	19	20	M.D.B. & M.
N 1/2	13	19	20	M.D.B. & M.
ALL	14 - 23	19	20	M.D.B. & M.
ALL	26 - 35	19	20	M.D.B. & M.
ALL	06, 07 & 18	19	21	M.D.B. & M.
ALL	1 - 36	20	20	M.D.B. & M.
ALL	1 - 36	21	20	M.D.B. & M.
ALL	1 - 36	20	21	M.D.B. & M.
ALL	1 - 36	21	21	M.D.B. & M.

See supporting map on file under Permit No. 77478.

2023 JAN -6 PM 2:47

RECEIVED

APPLICATION FOR PERMISSION TO CHANGE POINT OF DIVERSION, MANNER OF USE AND PLACE OF USE OF THE PUBLIC WATERS OF THE STATE OF NEVADA HERETOFORE APPROPRIATED

THIS SPACE FOR OFFICE USE ONLY

Date of filing in State Engineer's Office JUL 16 2024

Returned to applicant for correction JUL 30 2024

Corrected application filed AUG 06 2024 Map filed AUG 06 2024

The applicant Truckee Meadows Water Authority
1355 Capital Blvd. of Reno
Street Address or PO Box City or Town
Nevada, 89502 dnelson@tmwa.com
State and ZIP Code E-mail Address

hereby make(s) application for permission to change the

- Point of diversion Place of use Manner of use of a portion

of water heretofore appropriated under (Identify existing rights by Permit, Certificate, Proof or Claim Nos. If Decreed, give title of Decree and identify right in Decree.)

Permit Nos. 75418 & 75419

1. The source of water is Underground (Spring Creek 10)
Name of stream, lake, underground, spring or other sources.

2. The amount of water to be changed 161.67AFA (1.0819CFS)
Give diversion rate in cubic feet per second (CFS) AND duty in acre-feet annually (AFA).

3. The water to be used for Municipal
Irrigation, power, mining, commercial, etc. If for stock, state number and kind of animals. Must limit to one major use

4. The water heretofore used for Municipal
If for stock, state number and kind of animals.

5. The water is to be diverted at the following point (Describe as being within a 40-acre subdivision of public survey and by course and distance to a found section corner. If on unsurveyed land, it should be stated.)
SE1/4 NE1/4 Section 23, T.21.N., R. 20E., M.D.M., or at a point from which the NE corner of said Section 23 bears N. 31°29'16.15" E. a distance of 1,768.60 feet (Spring Creek 10, Replacement of Donovan Well). See map submitted with this Application.

6. The existing point of diversion is located within (If point of diversion is not changed, do not answer.)
SE1/4, NE1/4 Section 23 T21N, R20E, MDB&M, or at a point from which the N 1/4 corner of Section 24 bears N 60°21' 23" E, 3318.28 feet. Please refer to map filed under Permit 30153.

STATE ENGINEER
 JUL 16 2024
 2024/07-16 PM 3:10
 T.21N., R.20E. KY
 ✓
 8/9/24

7. Proposed place of use (Describe by legal subdivisions. If for irrigation, state number of acres to be irrigated.)

See attached Exhibit "A" as described in Permit No. 77478 and shown on the map accompanying said Permit on file with the Nevada Division of Water Resources.

8. Existing place of use (Describe by legal subdivisions. If changing place of use and/or manner of use of irrigation permit, describe acreage to be removed from irrigation.)

Please refer to Exhibit "B" as filed under permit 75116 same POU as 77478.

9. Proposed use will be from January 1 to December 31 of each year.
Month and Day Month and Day

10. Existing use permitted from January 1 to December 31 of each year.
Month and Day Month and Day

11. Description of proposed works. (Under the provision of NRS 535.010 you may be required to submit plans and specifications of your diversion or storage works.) (State manner in which water is to be diverted, i.e., diversion structure, ditches, pipes and flumes or drilled well, pump and motor, etc.)

Water is to be used for municipal service from TMWA via it's distribution system. Replacement of a TMWA well (Spring Creek 10).

12. Estimated cost of works Completed

13. Estimated time required to construct works Completed

If well completed, describe well.

14. Estimated time required to complete the application of water to beneficial use Ten (10) years

15. Provide a detailed description of the proposed project and its water usage (use attachments if necessary): (Failure to provide a detailed description may cause a delay in processing.)

Water is to be used for municipal service from TMWA.

16. Miscellaneous remarks:

Original Donovan Well is to be abandoned.

dnelson@tmwa.com

E-mail Address

775-834-8021

Phone No.

Ext.

APPLICATION MUST BE SIGNED
BY THE APPLICANT OR AGENT

David Nelson

Type or print name clearly

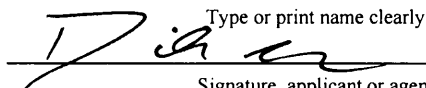

Signature, applicant or agent

Truckee Meadows Water Authority

Company Name

1355 Capital Blvd.

Street Address or PO Box

Reno, NV., 89502

City, State, ZIP Code

EXHIBIT A
PROPOSED PLACE OF USE

<u>DIVISION</u>	<u>SECTION</u>	<u>T-N</u>	<u>R-E</u>	
ALL	1 - 5	18	18	M.D.B. & M.
E ½	6 & 7	18	18	M.D.B. & M.
ALL	8 - 17	18	18	M.D.B. & M.
E ½	18 & 19	18	18	M.D.B. & M.
ALL	20 - 29	18	18	M.D.B. & M.
E ½	30 & 31	18	18	M.D.B. & M.
ALL	32 - 36	18	18	M.D.B. & M.
ALL	1 - 5	19	18	M.D.B. & M.
E ½	6 & 7	19	18	M.D.B. & M.
ALL	8 - 17	19	18	M.D.B. & M.
E ½	18 & 19	19	18	M.D.B. & M.
ALL	20 - 29	19	18	M.D.B. & M.
E ½	30 & 31	19	18	M.D.B. & M.
ALL	32 - 36	19	18	M.D.B. & M.
ALL	1 - 5	20	18	M.D.B. & M.
E ½	6 & 7	20	18	M.D.B. & M.
ALL	8 - 17	20	18	M.D.B. & M.
E ½	18 & 19	20	18	M.D.B. & M.
ALL	20 - 29	20	18	M.D.B. & M.
E ½	30 & 31	20	18	M.D.B. & M.
ALL	32 - 36	20	18	M.D.B. & M.
ALL	1 - 5	21	18	M.D.B. & M.
E ½	6 & 7	21	18	M.D.B. & M.
ALL	8 - 17	21	18	M.D.B. & M.
E ½	18 & 19	21	18	M.D.B. & M.
ALL	20 - 29	21	18	M.D.B. & M.
E ½	30 & 31	21	18	M.D.B. & M.
ALL	32 - 36	21	18	M.D.B. & M.
ALL	1 - 36	17	19	M.D.B. & M.
ALL	1 - 36	18	19	M.D.B. & M.
ALL	1 - 36	19	19	M.D.B. & M.
ALL	1 - 36	20	19	M.D.B. & M.
ALL	1 - 36	21	19	M.D.B. & M.
ALL	5 & 6	16	20	M.D.B. & M.
ALL	1 - 36	17	20	M.D.B. & M.
ALL	2 - 35	18	20	M.D.B. & M.
W ½	36	18	20	M.D.B. & M.
ALL	1 - 12	19	20	M.D.B. & M.
N ½	13	19	20	M.D.B. & M.
ALL	14 - 23	19	20	M.D.B. & M.
ALL	26 - 35	19	20	M.D.B. & M.
ALL	06, 07 & 18	19	21	M.D.B. & M.
ALL	1 - 36	20	20	M.D.B. & M.
ALL	1 - 36	21	20	M.D.B. & M.
ALL	1 - 36	20	21	M.D.B. & M.
ALL	1 - 36	21	21	M.D.B. & M.

See supporting map on file under Permit No. 77478.

2024-10-10 11:31:10

AMENDED

Application No. 93731

APPLICATION FOR PERMISSION TO CHANGE POINT OF DIVERSION, MANNER OF USE AND PLACE OF USE OF THE PUBLIC WATERS OF THE STATE OF NEVADA HERETOFORE APPROPRIATED

THIS SPACE FOR OFFICE USE ONLY

Date of filing in State Engineer's Office JUL 16 2024

Returned to applicant for correction JUL 30 2024

Corrected application filed AUG 06 2024 Map filed AUG 6 2024 Under 93730

The applicant Truckee Meadows Water Authority
1355 Capital Blvd. of Reno
Street Address or PO Box City or Town
Nevada, 89502 dnelson@tmwa.com
State and ZIP Code E-mail Address

hereby make(s) application for permission to change the
 Point of diversion Place of use Manner of use of a portion

of water heretofore appropriated under (Identify existing rights by Permit, Certificate, Proof or Claim Nos. If Decreed, give title of Decree and identify right in Decree.)

Permit Nos. 75420 & 75421

1. The source of water is Underground (Spring Creek 10)
Name of stream, lake, underground, spring or other sources.

2. The amount of water to be changed 204.4AFA (0.4574CFS)
Give diversion rate in cubic feet per second (CFS) AND duty in acre-feet annually (AFA).

3. The water to be used for Municipal
Irrigation, power, mining, commercial, etc. If for stock, state number and kind of animals. Must limit to one major use

4. The water heretofore used for Municipal
If for stock, state number and kind of animals.

5. The water is to be diverted at the following point (Describe as being within a 40-acre subdivision of public survey and by course and distance to a found section corner. If on unsurveyed land, it should be stated.)
SE1/4 NE1/4 Section 23, T.21N., R. 20E., M.D.M., or at a point from which the NE corner of said Section 23 bears, N. 31°29'16.15" E. a distance of 1,768.60 feet (Spring Creek 10 Replacement of Donovan Well). See map submitted with this Application.

6. The existing point of diversion is located within (If point of diversion is not changed, do not answer.)
SE1/4, NE1/4 Section 23 T21N, R20E, MDB&M, or at a point from which the N 1/4 corner of Section 24 bears N 60°21' 23" E, a distance of 3318.28 feet. Please refer to map filed under Permit 30153. **T21N, R20E**
✓
KY
8/1/24

7. Proposed place of use (Describe by legal subdivisions. If for irrigation, state number of acres to be irrigated.)

See attached Exhibit "A" as described in Permit No. 77478 and shown on the map accompanying said Permit on file with the Nevada Division of Water Resources.

8. Existing place of use (Describe by legal subdivisions. If changing place of use and/or manner of use of irrigation permit, describe acreage to be removed from irrigation.)

Please refer to Exhibit "B" as filed under permit 75116 same POU as 77478.

9. Proposed use will be from January 1 to December 31 of each year.
Month and Day Month and Day

10. Existing use permitted from January 1 to December 31 of each year.
Month and Day Month and Day

11. Description of proposed works. (Under the provision of NRS 535.010 you may be required to submit plans and specifications of your diversion or storage works.) (State manner in which water is to be diverted, i.e., diversion structure, ditches, pipes and flumes or drilled well, pump and motor, etc.)

Water is to be used for municipal service from TMWA via it's distribution system. Replacement of a TMWA well (Spring Creek 10).

12. Estimated cost of works Completed

13. Estimated time required to construct works Completed
If well completed, describe well.

14. Estimated time required to complete the application of water to beneficial use Ten (10) years

15. Provide a detailed description of the proposed project and its water usage (use attachments if necessary): (Failure to provide a detailed description may cause a delay in processing.)

Water is to be used for municipal service from TMWA.

16. Miscellaneous remarks:

Original Donovan Well is to be abandoned.

dnelson@tmwa.com
E-mail Address
775-834-8021
Phone No. Ext.

APPLICATION MUST BE SIGNED
BY THE APPLICANT OR AGENT

David Nelson
Type or print name clearly

Signature, applicant or agent
Truckee Meadows Water Authority
Company Name
1355 Capital Blvd.
Street Address or PO Box
Reno, NV., 89502
City, State, ZIP Code

EXHIBIT A
PROPOSED PLACE OF USE

<u>DIVISION</u>	<u>SECTION</u>	<u>T-N</u>	<u>R-E</u>	
ALL	1 - 5	18	18	M.D.B. & M.
E ½	6 & 7	18	18	M.D.B. & M.
ALL	8 - 17	18	18	M.D.B. & M.
E ½	18 & 19	18	18	M.D.B. & M.
ALL	20 - 29	18	18	M.D.B. & M.
E ½	30 & 31	18	18	M.D.B. & M.
ALL	32 - 36	18	18	M.D.B. & M.
ALL	1 - 5	19	18	M.D.B. & M.
E ½	6 & 7	19	18	M.D.B. & M.
ALL	8 - 17	19	18	M.D.B. & M.
E ½	18 & 19	19	18	M.D.B. & M.
ALL	20 - 29	19	18	M.D.B. & M.
E ½	30 & 31	19	18	M.D.B. & M.
ALL	32 - 36	19	18	M.D.B. & M.
ALL	1 - 5	20	18	M.D.B. & M.
E ½	6 & 7	20	18	M.D.B. & M.
ALL	8 - 17	20	18	M.D.B. & M.
E ½	18 & 19	20	18	M.D.B. & M.
ALL	20 - 29	20	18	M.D.B. & M.
E ½	30 & 31	20	18	M.D.B. & M.
ALL	32 - 36	20	18	M.D.B. & M.
ALL	1 - 5	21	18	M.D.B. & M.
E ½	6 & 7	21	18	M.D.B. & M.
ALL	8 - 17	21	18	M.D.B. & M.
E ½	18 & 19	21	18	M.D.B. & M.
ALL	20 - 29	21	18	M.D.B. & M.
E ½	30 & 31	21	18	M.D.B. & M.
ALL	32 - 36	21	18	M.D.B. & M.
ALL	1 - 36	17	19	M.D.B. & M.
ALL	1 - 36	18	19	M.D.B. & M.
ALL	1 - 36	19	19	M.D.B. & M.
ALL	1 - 36	20	19	M.D.B. & M.
ALL	1 - 36	21	19	M.D.B. & M.
ALL	5 & 6	16	20	M.D.B. & M.
ALL	1 - 36	17	20	M.D.B. & M.
ALL	2 - 35	18	20	M.D.B. & M.
W ½	36	18	20	M.D.B. & M.
ALL	1 - 12	19	20	M.D.B. & M.
N ½	13	19	20	M.D.B. & M.
ALL	14 - 23	19	20	M.D.B. & M.
ALL	26 - 35	19	20	M.D.B. & M.
ALL	06, 07 & 18	19	21	M.D.B. & M.
ALL	1 - 36	20	20	M.D.B. & M.
ALL	1 - 36	21	20	M.D.B. & M.
ALL	1 - 36	20	21	M.D.B. & M.
ALL	1 - 36	21	21	M.D.B. & M.

See supporting map on file under Permit No. 77478.

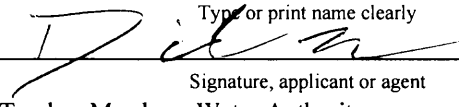
Application No. 94213

APPLICATION FOR PERMISSION TO CHANGE POINT OF DIVERSION, MANNER OF USE AND PLACE OF USE OF THE PUBLIC WATERS OF THE STATE OF NEVADA HERETOFORE APPROPRIATED

THIS SPACE FOR OFFICE USE ONLY	
Date of filing in State Engineer's Office	<u>FEB 28 2025</u>
Returned to applicant for correction	<u>APR 17 2025</u>
Corrected application filed	<u>MAY 08 2025</u>
Map filed	<u>MAR 31 2025 under 94213</u>

The applicant Truckee Meadows Water Authority
P.O. Box 30013 of Reno
Street Address or PO Box City or Town
Nevada 89520-3013 waterrights@tmwa.com
State and ZIP Code E-mail Address

hereby make(s) application for permission to change the
 Point of diversion
 Place of use
 Manner of use
 of a portion

of water heretofore appropriated under (Identify existing rights by Permit, Certificate, Proof or Claim Nos. If Decreed, give title of Decree and identify right in Decree.)

Portion of Permit No. 44595.

RECEIVED
 2025 MAY - 8 AM 11:24
 STATE ENGINEER'S OFFICE

- The source of water is Underground
Name of stream, lake, underground, spring or other sources.
- The amount of water to be changed 0.721 cfs and 321.49 afa
Give diversion rate in cubic feet per second (CFS) AND duty in acre-feet annually (AFA).
- The water to be used for Municipal
Irrigation, power, mining, commercial, etc. If for stock, state number and kind of animals. Must limit to one major use
- The water heretofore used for Quasi - Municipal and Domestic
If for stock, state number and kind of animals.
- The water is to be diverted at the following point (Describe as being within a 40-acre subdivision of public survey and by course and distance to a found section corner. If on unsurveyed land, it should be stated.)
Within the NE 1/4 of the SW 1/4 of Section 16, T.19N., R.18E., M.D.B.&M., or at a point from which the South quarter corner of said Section 16 bears South 18° 19' 17" East, at a distance of 2778.56 feet. (Boomtown Well 13).
- The existing point of diversion is located within (If point of diversion is not changed, do not answer.)
Within the SW 1/4 of the NW 1/4 of Section 16, T.19N., R.18E., M.D.B.&M., or at a point from which the South quarter corner of said Section 16 bears South 32° 49' 16" East, at a distance of 4136.10 feet. (Boomtown Well 9).

7. Proposed place of use (Describe by legal subdivisions. If for irrigation, state number of acres to be irrigated.)

See attached Exhibit "A" as described in Permit No. 77478 and as shown on the map supporting Permit No. 77478 on file with the Division of Water Resources, State of Nevada.

8. Existing place of use (Describe by legal subdivisions. If changing place of use and/or manner of use of irrigation permit, describe acreage to be removed from irrigation.)

Within Sections 16 & 17, T.19N., R.18E., M.D.B.&M.

See map in support of Application 44593, filed October 6th, 1981.

9. Proposed use will be from January 1st to December 31st of each year.
Month and Day Month and Day

10. Existing use permitted from January 1st to December 31st of each year.
Month and Day Month and Day

11. Description of proposed works. (Under the provision of NRS 535.010 you may be required to submit plans and specifications of your diversion or storage works.) (State manner in which water is to be diverted, i.e., diversion structure, ditches, pipes and flumes or drilled well, pump and motor, etc.)

The water will be diverted from the mentioned well, treated and placed into TMWA's distribution system.

12. Estimated cost of works Completed

13. Estimated time required to construct works Completed

If well completed, describe well.

14. Estimated time required to complete the application of water to beneficial use is ten (10) years

15. Provide a detailed description of the proposed project and its water usage (use attachments if necessary): (Failure to provide a detailed description may cause a delay in processing.)

Water is to be used for municipal service from TMWA

16. Miscellaneous remarks:

Digital map to be submitted the week of March 3rd.

dnelson@tmwa.com
E-mail Address
775-834-8021
Phone No. Ext.

**APPLICATION MUST BE SIGNED
BY THE APPLICANT OR AGENT**

David Nelson

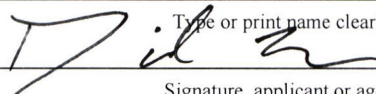
Type or print name clearly
Signature, applicant or agent

Truckee Meadows Water Authority
Company Name

P.O. Box 30013
Street Address or PO Box

Reno, Nevada 89520-3013
City, State, ZIP Code

APPLICATION FOR PERMISSION TO CHANGE POINT OF DIVERSION, MANNER OF USE AND PLACE OF USE OF THE PUBLIC WATERS OF THE STATE OF NEVADA HERETOFORE APPROPRIATED

THIS SPACE FOR OFFICE USE ONLY
Date of filing in State Engineer's Office MAR 20 2025
Returned to applicant for correction _____
Corrected application filed _____ Map filed MAY 31 2018 under 77478

The applicant Washoe County, a Political Subdivision of the State of Nevada
1001 E. 9th Street of Reno
Street Address or PO Box City or Town
NV 89512 hereby make(s) application for permission to change the
State and ZIP Code

- Point of diversion Place of use Manner of use of a portion

of water heretofore appropriated under (Identify existing rights by Permit, Certificate, Proof or Claim Nos. If Decreed, give title of Decree and identify right in Decree.)

Permit 68666, whose base rights are Washoe County owned portions of Claims 177/204 and 178/262 of the Truckee River Decree, said Decree entered by the District Court of the United States for Nevada in that certain action entitled, "The United States of America, Plaintiff vs. Orr Water Ditch Company, et al., Defendants" in Equity Docket A-3. Permit 11489 is also a base right to Permit 68666, but was superseded by Permits 68666A01 and 68666A02, which are not a part of this application.

1. The source of water is Truckee River
Name of stream, lake, underground, spring or other sources

2. The amount of water to be changed 261.403 acre-feet, and a prorata share of the diversion rate. 1.133 cfs
Second feet, acre-feet. One second foot equals 448.83 gallons per minute

3. The water to be used for Municipal
Irrigation, power, mining, commercial, etc. If for stock, state number and kind of animals. Must limit to one major use

4. The water heretofore used for Recreation
If for stock, state number and kind of animals.

5. The water is to be diverted at the following point (Describe as being within a 40-acre subdivision of public survey and by course and distance to a found section corner. If on unsurveyed land, it should be stated.)

The points of diversion of Truckee Meadows Water Authority's existing water treatment plants as described in attached Exhibit A and as shown on the map supporting Permit No. 77478 on file with the Nevada Division of Water Resources.

6. The existing point of diversion is located within (If point of diversion is not changed, do not answer.)
The NE 1/4 of the SW 1/4 of Section 31, T. 19N., R. 18E., M.D.B.&M., or at a point from which the southeast corner of said Section 31 bears South 62° 04' East a distance of 3,195 feet. Steamboat Canal per Orr Ditch Decree. Please See the map supporting Permit No. 55052 on file with the Nevada Division of Water Resources.

STATE ENGINEER
2025 MAR 19 AM 2:09
RECEIVED
CS

091-WA

000000

7. Proposed place of use (Describe by legal subdivisions. If for irrigation, state number of acres to be irrigated.)

See attached Exhibit B as described in Permit No. 77478 and shown on the map accompanying said Permit on file with the Nevada Division of Water Resources.

8. Existing place of use (Describe by legal subdivisions. If changing place of use and/or manner of use of irrigation permit, describe acreage to be removed from irrigation.)

Within portions of Washoe County Assessor's Parcel Nos 019-140-12 and 13, as shown on Map TR-055, on file with the Nevada State Engineer.

9. Proposed use will be from As Decreed to As Decreed of each year.
Month and Day Month and Day

10. Existing use permitted from January 1 to December 31 of each year.
Month and Day Month and Day

11. Description of proposed works. (Under the provision of NRS 535.010 you may be required to submit plans and specifications of your diversion or storage works.) (State manner in which water is to be diverted, i.e., diversion structure, ditches, pipes and flumes or drilled well, pump and motor, etc.)

Works already constructed, see POC under Permit 77478, filed October 25, 2007 in the Office of the State Engineer.

12. Estimated cost of works Complete

13. Estimated time required to construct works Complete
If well completed, describe well.

14. Estimated time required to complete the application of water to beneficial use 10 years

15. Provide a detailed description of the proposed project and its water usage (use attachments if necessary): (Failure to provide a detailed description may cause a delay in processing.)

Washoe County requests to change the Washoe County owned portions of this recreation permit to use for future projects within the Truckee Meadows in compliance with the Washoe County Master Plan and NRS 278. Please see Exhibit C for the portions changed under this application and the portions to remain with Permit 68666.

16. Miscellaneous remarks:

tweiss@washoecounty.gov
E-mail Address
775-954-4626
Phone No. Ext.

**APPLICATION MUST BE SIGNED
BY THE APPLICANT OR AGENT**

Timber Weiss, PE
Timber Weiss Type or print name clearly
Signature, applicant or agent
Washoe County
Company Name
1001 E 9th Street, Building A
Street Address or PO Box
Reno, NV 89512
City, State, ZIP Code

STATE ENGINEER
2008 MAR 15 AM 2:08
2008

EXHIBIT A

The following describes the multiple points of diversion for Truckee Meadows Water Authority's Water Treatment Plants and Facilities and Washoe County's Hidden Valley Induction Well #4, which are shown on the map accompanying Permit 77478, more particularly described as follows:

STEAMBOAT CANAL (HUNTER CREEK RESERVOIR) Detail 1:

The point of diversion is situate within the Northeast one-quarter of the Southwest one-quarter (NE $\frac{1}{4}$ SW $\frac{1}{4}$) of Section 31, T.19N., R.18E., M.D.B.&M., Washoe County, Nevada, from said point of diversion, the Southeast corner of said Section 31 bears South 62° 04' East, a distance of 3,195.00 feet.

KATZ DITCH (VERDI FLUME) Detail 2:

The point of diversion is situate within the Southeast one-quarter of the Southeast one-quarter (SE $\frac{1}{4}$ SE $\frac{1}{4}$) of Section 19, T. 19N., R. 18E., M.D.B.&M., Washoe County, Nevada from said point of diversion, the Southeast corner of said Section 19 bears South 39° 58' East, a distance of 845.00 feet.

HIGHLAND DITCH (HIGHLAND RESERVOIR) Detail 3:

The point of diversion is situate within the Southwest one-quarter of the Southeast one-quarter (SW $\frac{1}{4}$ SE $\frac{1}{4}$) of Section 9, T.19N., R.18E., M.D.B.&M., Washoe County, Nevada, from said point of diversion, the Southeast corner of said Section 9 bears South 75° 16' East, a distance of 1,650.00 feet.

ORR DITCH (CHALK BLUFF TREATMENT PLANT) Detail 4:

The point of diversion is situate within the Northeast one-quarter of the Southwest one-quarter (NE $\frac{1}{4}$ SW $\frac{1}{4}$) of Section 17, T.19N., R.19E., M.D.B.&M., Washoe County, Nevada, from said point of diversion, the Southwest corner of said Section 17 bears South 44° 40' West, a distance of 3,211.00 feet.

ORR DITCH PUMP STATION (CHALK BLUFF TREATMENT PLANT) Detail 5:

The point of diversion is situate within the Northeast one-quarter of the Southeast one-quarter (NE $\frac{1}{4}$ SE $\frac{1}{4}$) of Section 17, T.19N., R.19E., M.D.B.&M., Washoe County, Nevada, from said point of diversion, the Northeast corner of said Section 17 bears North 15° 39' 36" East, a distance of 3,264.77 feet.

IDLEWILD TREATMENT PLANT Detail 6:

The point of diversion is situate within the Southeast one-quarter of the Southeast one-quarter (SE $\frac{1}{4}$ SE $\frac{1}{4}$) of Section 10, T.19N., R.19E., M.D.B.&M., Washoe County, Nevada, from said point of diversion, the Southeast corner of said Section 10 bears South 69° 57' 58" East, a distance of 842.34 feet.

NORTH TRUCKEE DITCH (GLENDALE TREATMENT PLANT) Detail 7:

The point of diversion is situate within the Southwest one-quarter of the Northeast one-quarter (SW $\frac{1}{4}$ NE $\frac{1}{4}$) of Section 7, T.19N., R.20E., M.D.B.&M., Washoe County, Nevada, from said point of diversion, the Northeast corner of said Section 7 bears North 39° 28' East, a distance of 3,015.00 feet.

WASHOE COUNTY (HIDDEN VALLEY INDUCTION WELL #4) Detail 8:

The point of diversion is situate within the West one-half of the Northwest one-quarter (W $\frac{1}{2}$ NW $\frac{1}{4}$) of Section 16 T.19N., R.20E., M.D.B.&M., Washoe County, Nevada from said point of diversion, the West one-quarter corner of Section 21, T.19N., R.20E., M.D.B.&M. bears South 09° 54' 07" West, a distance of 6,929.94 feet.

RECEIVED
2025 MAR 13 PM 2:09
STATE ENGINEER'S OFFICE

EXHIBIT B

PROPOSED PLACE OF USE - See supporting map on file under Permit No. 77478.

DIVISION	SECTION	T-N	R-E	
ALL	1-5	18	18	M.D.B.&M.
E½	6&7	18	18	M.D.B.&M.
ALL	8-17	18	18	M.D.B.&M.
E½	18&19	18	18	M.D.B.&M.
ALL	20-29	18	18	M.D.B.&M.
E½	30&31	18	18	M.D.B.&M.
ALL	32-36	18	18	M.D.B.&M.
ALL	1-5	19	18	M.D.B.&M.
E½	6&7	19	18	M.D.B.&M.
ALL	8-17	19	18	M.D.B.&M.
E½	18&19	19	18	M.D.B.&M.
ALL	20-29	19	18	M.D.B.&M.
E½	30&31	19	18	M.D.B.&M.
ALL	32-36	19	18	M.D.B.&M.
ALL	1-5	20	18	M.D.B.&M.
E½	6&7	20	18	M.D.B.&M.
ALL	8-17	20	18	M.D.B.&M.
E½	18&19	20	18	M.D.B.&M.
ALL	20-29	20	18	M.D.B.&M.
E½	30&31	20	18	M.D.B.&M.
ALL	32-36	20	18	M.D.B.&M.
ALL	1-5	21	18	M.D.B.&M.
E½	6&7	21	18	M.D.B.&M.
ALL	8-17	21	18	M.D.B.&M.
E½	18&19	21	18	M.D.B.&M.
ALL	20-29	21	18	M.D.B.&M.
E½	30&31	21	18	M.D.B.&M.
ALL	32-36	21	18	M.D.B.&M.
ALL	1-36	17	19	M.D.B.&M.
ALL	1-36	18	19	M.D.B.&M.
ALL	1-36	19	19	M.D.B.&M.
ALL	1-36	20	19	M.D.B.&M.
ALL	1-36	21	19	M.D.B.&M.
ALL	5&6	16	20	M.D.B.&M.
ALL	1-36	17	20	M.D.B.&M.
ALL	2-35	18	20	M.D.B.&M.
W½	36	18	20	M.D.B.&M.
ALL	1-12	19	20	M.D.B.&M.
N½	13	19	20	M.D.B.&M.
ALL	14-23	19	20	M.D.B.&M.
ALL	26-35	19	20	M.D.B.&M.
ALL	06, 07 & 18	19	21	M.D.B.&M.
ALL	1-36	20	20	M.D.B.&M.
ALL	1-36	21	20	M.D.B.&M.
ALL	1-36	20	21	M.D.B.&M.
ALL	1-36	21	21	M.D.B.&M.

RECEIVED
 2025 MAR 19 AM 2:09
 STATE ENGINEERS OFFICE

94508

EXHIBIT C

Decreed Claim (Base Rights to Permit 68666)	Owner	Initial Portion under Permit 68666 (AFA)	Abrogation under Permit 78241 Cert 20313	Abrogation under Permit 82332	Current Portion under Permit 68666 (AFA)
177/204	City of Reno/Washoe County	187.21			187.21
177/204	Washoe County	244.59	0.2	37.5	206.89
178/262	Washoe County	165.155	0.2	37.5	127.455
	Requested (App 68666)	596.955			
	Granted	596.55			
	Permit Totals (AFA)	596.55	0.4	75	521.555

Decreed Claim (Base Rights to Permit 68666)	Owner	Total Current Portion under Permit 68666 (AFA)	Portion to remain under Permit 68666 (AFA)	Portion Changed by this application (AFA)
177/204	City of Reno/Washoe County	187.21	187.21	0
177/204	Washoe County	206.89		206.89
178/262	Washoe County	127.455	72.942	54.513
	TOTAL (AFA)	521.555	260.152	261.403

RECEIVED
 2025 MAR 15 20 09
 STATE ENGINEER'S OFFICE

AMENDED

Application No. 94300

APPLICATION FOR PERMISSION TO CHANGE POINT OF DIVERSION, MANNER OF USE AND PLACE OF USE OF THE PUBLIC WATERS OF THE STATE OF NEVADA HERETOFORE APPROPRIATED

THIS SPACE FOR OFFICE USE ONLY

Date of filing in State Engineer's Office APR 02 2025

Returned to applicant for correction MAY 13 2025

Corrected application filed JUN 02 2025 Map filed MAY 31 2018 under 77478

Robert and Elizabeth Coombs

The applicant _____
P.O. Box 4508 of Carson City
Street Address or PO Box City or Town
Nevada 89702
State and ZIP Code E-mail Address

hereby make(s) application for permission to change the

- Point of diversion Place of use Manner of use of a portion

of water heretofore appropriated under (Identify existing rights by Permit, Certificate, Proof or Claim Nos. If Decreed, give title of Decree and identify right in Decree.)

Claim 113/114 of the Truckee River Decree, said Decree entered by District Court of the United States of in and for Nevada in that certain action entitled "The United States of America, Plaintiff, vs Orr Water Ditch Company, et al., Defendants" in Equity Docket No. A-3.

1. The source of water is Truckee River
Name of stream, lake, underground, spring or other sources.
2. The amount of water to be changed 0.93 AFA - 0.003 cfs
Second feet, acre-feet. One second foot equals 448.83 gallons per minute.
3. The water to be used for Quasi-Municipal
Irrigation, power, mining, commercial, etc. If for stock, state number and kind of animals. Must limit to one major use
4. The water heretofore used for As Decreed
If for stock, state number and kind of animals.
5. The water is to be diverted at the following point (Describe as being within a 40-acre subdivision of public survey and by course and distance to a found section corner. If on unsurveyed land, it should be stated.)
the points of diversion of Truckee Meadows Water Authority's existing water treatment facilities described in Attachment "A" and map under supporting map Permit No. 77478 on file with the Nevada Division of Water Resources.
6. The existing point of diversion is located within (If point of diversion is not changed, do not answer.)
SW1/4SE1/4 of Section 9, T19N, R18E, MDM, or at point from which the SE corner of said section 9, T19N, R18E, MDM, bears S 75° 16' E., a distance of 1650.0 feet (Highland Ditch)

003AP

7. Proposed place of use (Describe by legal subdivisions. If for irrigation, state number of acres to be irrigated.)

Refer to Attachment "B" and map on file under Permit No. 77478 on file with the Nevada Division of Water Resources.

8. Existing place of use (Describe by legal subdivisions. If changing place of use and/or manner of use of irrigation permit, describe acreage to be removed from irrigation.)

0.25 acres within the NE1/4NW1/4 of Section 16, T19N, R19E, MDM also know as APN 400-162-14. Refer to map accompanying this application.

9. Proposed use will be from January 1 to December 31 of each year.
Month and Day Month and Day

10. Existing use permitted from As Decreed to As Decreed of each year.
Month and Day Month and Day

11. Description of proposed works. (Under the provision of NRS 535.010 you may be required to submit plans and specifications of your diversion or storage works.) (State manner in which water is to be diverted, i.e., diversion structure, ditches, pipes and flumes or drilled well, pump and motor, etc.)

Water will be diverted at existing TMWA water treatment facilities, treated and placed into distribution for municipal use.

12. Estimated cost of works Existing

13. Estimated time required to construct works Existing
If well completed, describe well.

14. Estimated time required to complete the application of water to beneficial use 10 years

15. Provide a detailed description of the proposed project and its water usage (use attachments if necessary): (Failure to provide a detailed description may cause a delay in processing.)

Water will be used for future development within the Truckee Meadows Water Authority service area.

16. Miscellaneous remarks:

vivwater@sbcglobal.net
E-mail Address
775-440-1106
Phone No. Ext.

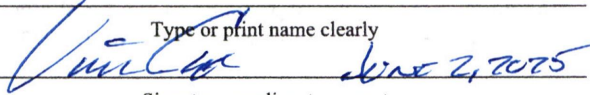
Vivian Carvin
Type or print name clearly

Signature, applicant or agent

1806 Alexander Hamilton Drive
Company Name
Street Address or PO Box
Reno, NV 89509
City, State, ZIP Code

APPLICATION MUST BE SIGNED
BY THE APPLICANT OR AGENT

EXHIBIT "A"

The following describes the multiple points of diversion for Truckee Meadows Water Authority's Water Treatment Plants and Facilities and Washoe County's Hidden Valley Induction Well #4, which are shown on the map accompanying Application No. 77478 on file with the State of Nevada, Division of Water Resources, more particularly described as follows:

STEAMBOAT CANAL (HUNTER CREEK RESERVOIR) Detail 1:

The point of diversion is situate within the Northeast one-quarter of the Southwest one-quarter (NE¼ SW¼) of Section 31, T.19N., R.18E., M.D.B.&M., Washoe County, Nevada, from said point of diversion, the Southeast corner of said Section 31 bears South 62°04' East, a distance of 3,195.00 feet.

KATZ DITCH (VERDI FLUME) Detail 2:

The point of diversion is situate within the Southeast one-quarter of the Southeast one-quarter (SE¼ SE¼) of Section 19, T. 19N., R. 18E., M.D.B.&M., Washoe County, Nevada from said point of diversion, the Southeast corner of said Section 19 bears South 39°58' East, a distance of 845.00 feet.

HIGHLAND DITCH (HIGHLAND RESERVOIR) Detail 3:

The point of diversion is situate within the Southwest one-quarter of the Southeast one-quarter (SW¼ SE¼) of Section 9, T.19N., R.18E., M.D.B.&M., Washoe County, Nevada, from said point of diversion, the Southeast corner of said Section 9 bears South 75°16' East, a distance of 1,650.00 feet.

ORR DITCH (CHALK BLUFF TREATMENT PLANT) Detail 4:

The point of diversion is situate within the Northeast one-quarter of the Southwest one-quarter (NE¼ SW¼) of Section 17, T.19N., R.19E., M.D.B.&M., Washoe County, Nevada, from said point of diversion, the Southwest corner of said Section 17 bears South 44°40' West, a distance of 3,211.00 feet.

ORR DITCH PUMP STATION (CHALK BLUFF TREATMENT PLANT) Detail 5:

The point of diversion is situate within the Northeast one-quarter of the Southeast one-quarter (NE¼ SE¼) of Section 17, T.19N., R.19E., M.D.B.&M., Washoe County, Nevada, from said point of diversion, the Northeast corner of said Section 17 bears North 15°39'36" East, a distance of 3,264.77 feet.

IDLEWILD TREATMENT PLANT Detail 6:

The point of diversion is situate within the Southeast one-quarter of the Southeast one-quarter (SE¼ SE¼) of Section 10, T.19N., R.19E., M.D.B.&M., Washoe County, Nevada, from said point of diversion, the Southeast corner of said Section 10 bears South 69°57'58" East, a distance of 842.34 feet.

NORTH TRUCKEE DITCH (GLENDALE TREATMENT PLANT) Detail 7:

The point of diversion is situate within the Southwest one-quarter of the Northeast one-quarter (SW¼ NE¼) of Section 7, T.19N., R.20E., M.D.B.&M., Washoe County, Nevada, from said point of diversion, the Northeast corner of said Section 7 bears North 39°28' East, a distance of 3,015.00 feet.

WASHOE COUNTY (HIDDEN VALLEY INDUCTION WELL #4) Detail 8:

The point of diversion is situate within the West one-half of the Northwest one-quarter (W½ NW¼) of Section 16 T.19N., R.20E., M.D.B.&M., Washoe County, Nevada from said point of diversion, the West one-quarter corner of Section 21, T.19N., R.20E., M.D.B.&M. bears South 09°54'07" West, a distance of 6929.94 feet.

STATE ENGINEER'S OFFICE
2025 APR -2 AM 10:48

RECEIVED

EXHIBIT "B"
PROPOSED PLACE OF USE

<u>DIVISION</u>	<u>SECTION</u>	<u>T-N</u>	<u>R-E</u>	
ALL	1-5	18	18	M.D.B.&M.
E 1/2	6 & 7	18	18	M.D.B.&M.
ALL	8-17	18	18	M.D.B.&M.
E 1/2	18 & 19	18	18	M.D.B.&M.
ALL	20-29	18	18	M.D.B.&M.
E 1/2	30 & 31	18	18	M.D.B.&M.
ALL	32-36	18	18	M.D.B.&M.
ALL	1-5	19	18	M.D.B.&M.
E 1/2	6 & 7	19	18	M.D.B.&M.
ALL	8-17	19	18	M.D.B.&M.
E 1/2	18 & 19	19	18	M.D.B.&M.
ALL	20-29	19	18	M.D.B.&M.
E 1/2	30 & 31	19	18	M.D.B.&M.
ALL	32-36	19	18	M.D.B.&M.
ALL	1-5	20	18	M.D.B.&M.
E 1/2	6 & 7	20	18	M.D.B.&M.
ALL	8-17	20	18	M.D.B.&M.
E 1/2	18 & 19	20	18	M.D.B.&M.
ALL	20-29	20	18	M.D.B.&M.
E 1/2	30 & 31	20	18	M.D.B.&M.
ALL	32-36	20	18	M.D.B.&M.
ALL	1-5	21	18	M.D.B.&M.
E 1/2	6 & 7	21	18	M.D.B.&M.
ALL	8-17	21	18	M.D.B.&M.
E 1/2	18 & 19	21	18	M.D.B.&M.
ALL	20-29	21	18	M.D.B.&M.
E 1/2	30 & 31	21	18	M.D.B.&M.
ALL	32-36	21	18	M.D.B.&M.
ALL	1-36	17	19	M.D.B.&M.
ALL	1-36	18	19	M.D.B.&M.
ALL	1-36	19	19	M.D.B.&M.
ALL	1-36	20	19	M.D.B.&M.
ALL	1-36	21	19	M.D.B.&M.
ALL	5 & 8	16	20	M.D.B.&M.
ALL	1-36	17	20	M.D.B.&M.
ALL	2-35	18	20	M.D.B.&M.
W 1/2	36	18	20	M.D.B.&M.
ALL	1-12	19	20	M.D.B.&M.
N 1/2	13	19	20	M.D.B.&M.
ALL	14-23	19	20	M.D.B.&M.
ALL	24-35	19	20	M.D.B.&M.
ALL	06, 07 & 18	19	21	M.D.B.&M.
ALL	1-36	20	20	M.D.B.&M.
ALL	1-36	21	20	M.D.B.&M.
ALL	1-36	20	21	M.D.B.&M.
ALL	1-36	21	21	M.D.B.&M.

RECEIVED
 STATE OF TEXAS
 1255
 10

See supporting map on file under Application No. 77478.