

2016-2018 Call Report



AGENDA ITEM #8A.6

2016 - 2018

District Wide Call Types



2016

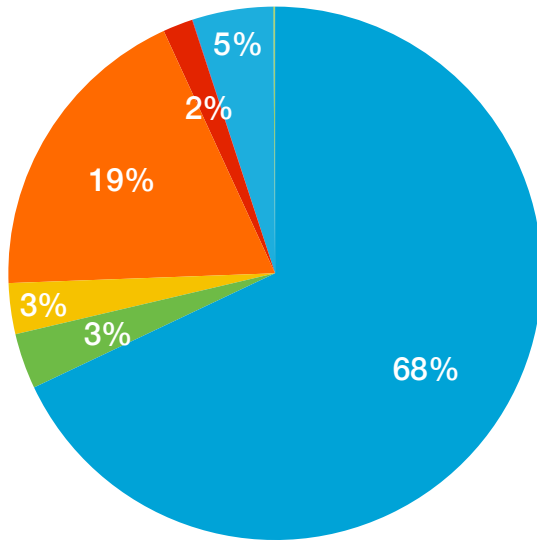

EMS	6,653
Rupture/Explosion	330
False Call	302
Fire	1,834
Good Intent	178
Hazmat	3
Other	479
Public Assistance	8
Weather	3
Total	9,790

2017

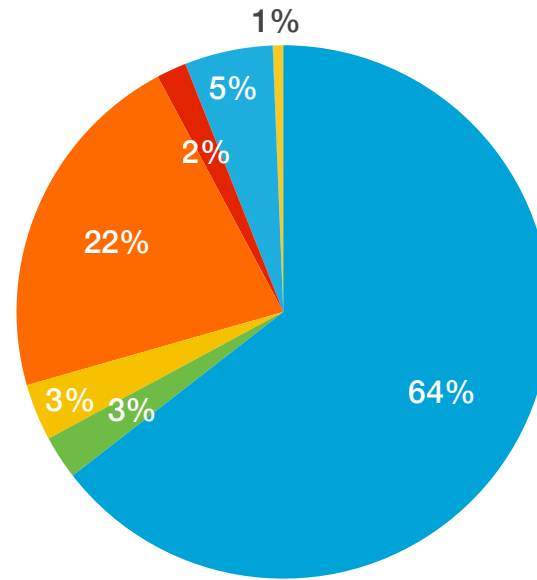

EMS	7,055
Rupture/Explosion	289
False Call	377
Fire	2,367
Good Intent	198
Hazmat	2
Other	583
Public Assistance	4
Weather	66
Total	10,941

2018

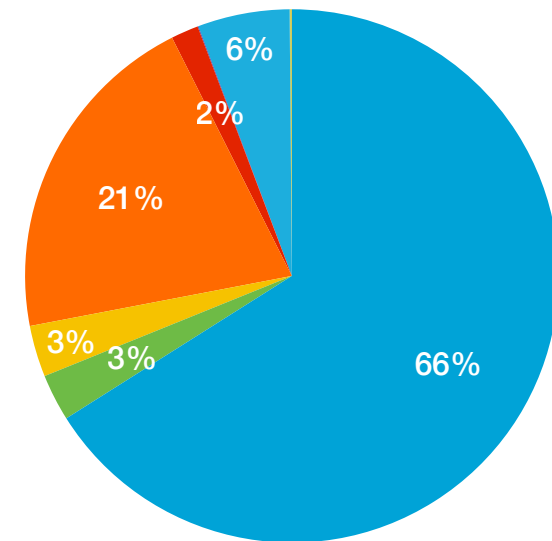

EMS	6,903
Rupture/Explosion	297
False Call	326
Fire	2,153
Good Intent	174
Hazmat	5
Other	582
Public Assistance	4
Weather	10
Total	10,454

2016 - 2018

Total Station Calls



2016

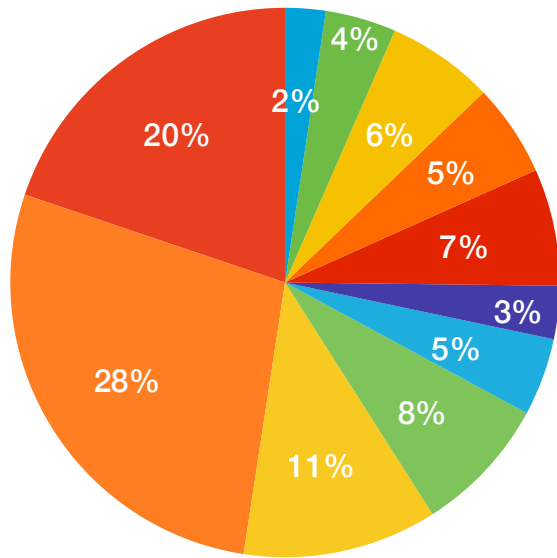

2017

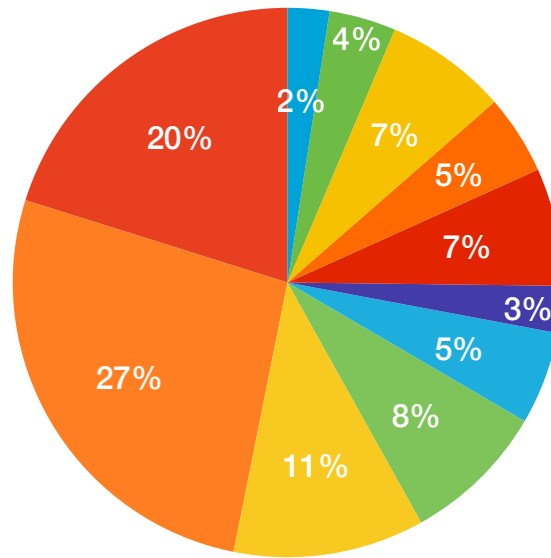

2018

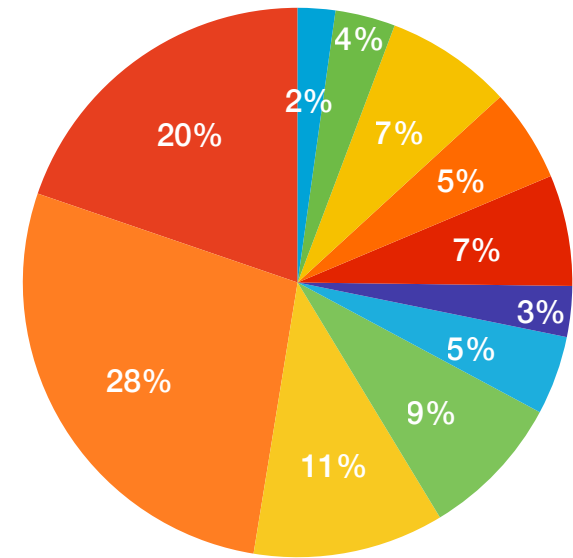

30: East Washoe Valley (Bowers)	247
32: West Washoe Valley (East Lake)	433
33: Foothill	654
36: Arrowcreek	567
37: Hidden Valley	716
39: Galena	325
40: Verdi/Mogul	475
42: Cold Springs	840
44: Stead	1,189
45: Sun Valley	2,885
46: Spanish Springs	2,059

30: East Washoe Valley (Bowers)	267
32: West Washoe Valley (East Lake)	428
33: Foothill	783
36: Arrowcreek	509
37: Hidden Valley	754
39: Galena	300
40: Verdi/Mogul	595
42: Cold Springs	924
44: Stead	1,223
45: Sun Valley	2,905
46: Spanish Springs	2,193

30: East Washoe Valley (Bowers)	215
32: West Washoe Valley (East Lake)	345
33: Foothill	726
36: Arrowcreek	533
37: Hidden Valley	637
39: Galena	291
40: Verdi/Mogul	452
42: Cold Springs	829
44: Stead	1,095
45: Sun Valley	2,698
46: Spanish Springs	1,925

2016 - 2018

Response Categories



2016

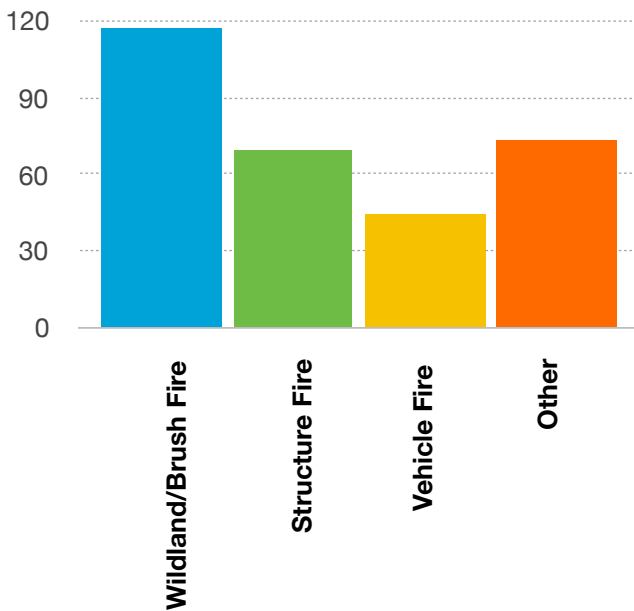

2017

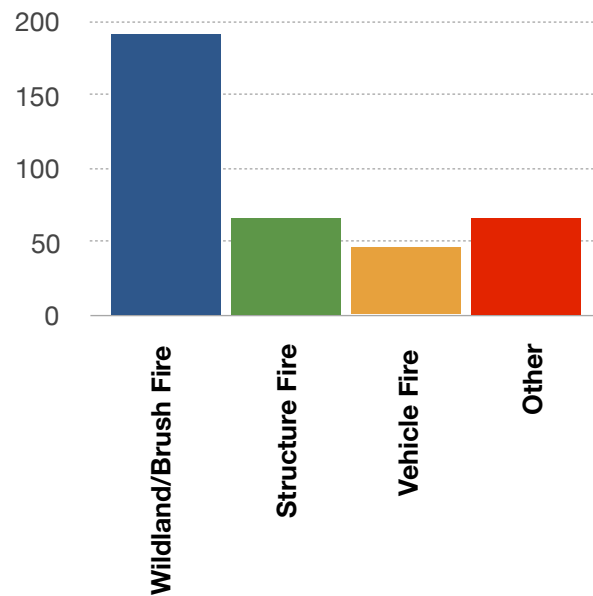

2018

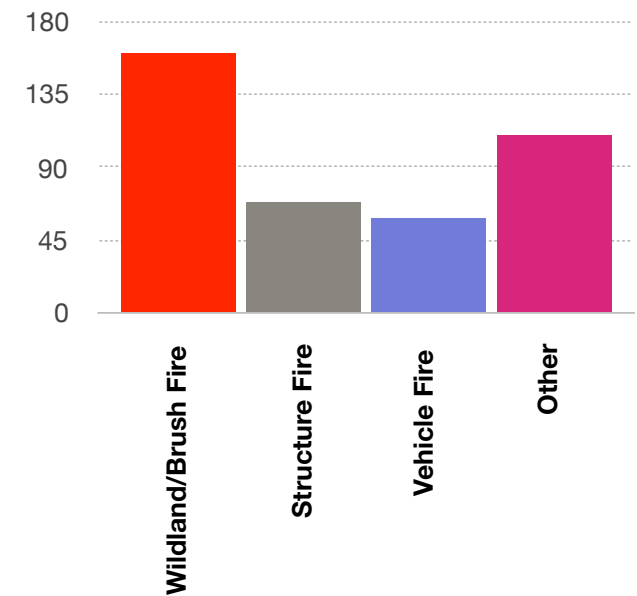

2016

Wildland/Brush Fire	117
Structure Fire	69
Vehicle Fire	44
Other	73
Total	303

2017

Wildland/Brush Fire	191
Structure Fire	67
Vehicle Fire	47
Other	67
Total	372

2018

Wildland/Brush Fire	161
Structure Fire	69
Vehicle Fire	58
Other	110
Total	398



Our Mission

Committed to excellence, service, and the protection of life and property in our community.

Our Values

Integrity
Innovation
Professional Excellence
Compassion
Service
Stewardship

Our Vision

Progressive organization with highly trained and competent members that have adopted innovative service delivery systems and are focused on resolving future challenges.

Recognized as the regional fire and emergency services leader by our community, neighbors, and peers.

Invested in the protection of our community through effective education, risk reduction and response.

Dynamic organization that meets the needs of the community we serve.

Entrusted by the community to deliver the very best service with the resources provided.