



# Washoe County Sheriff's Office Monthly Scorecard

## March 2026



WCSO Offense Data - Current Month							WCSO Arrest Data - Current Month						
Categories	2023	2024	2025	2026	3yr Avg	Up/Down	Categories	2023	2024	2025	2026	3yr Avg	Up/Down
Aggravated Assault	10	20	22	10	17	↓	Aggravated Assault	8	8	10	10	9	↑
Arson	0	2	0	4	1	↑	Arson	0	0	0	0	0	○
Burglary	14	14	5	5	11	↓	Burglary	4	7	4	0	5	↓
DOP	39	44	54	20	46	↓	DOP	5	9	7	2	7	↓
Drug Offenses	71	46	42	79	53	↑	Drug Offenses	46	36	28	50	37	↑
DUI	20	19	47	34	29	↑	DUI	19	20	44	33	28	↑
Homicide	0	0	0	1	0	↑	Homicide	0	0	0	0	0	○
Motor Vehicle Theft	5	7	11	6	8	↓	Motor Vehicle Theft	3	3	3	0	3	↓
Robbery	2	0	1	1	1	○	Robbery	2	0	0	1	1	○
Sex Offenses	7	12	18	7	12	↓	Sex Offenses	0	1	1	2	1	↑
Simple Assault	26	41	40	44	36	↑	Simple Assault	18	25	32	39	25	↑
Vehicle Burglary	11	19	7	7	12	↓	Vehicle Burglary	1	1	0	2	1	↑

WCSO CFS Status by Current Month

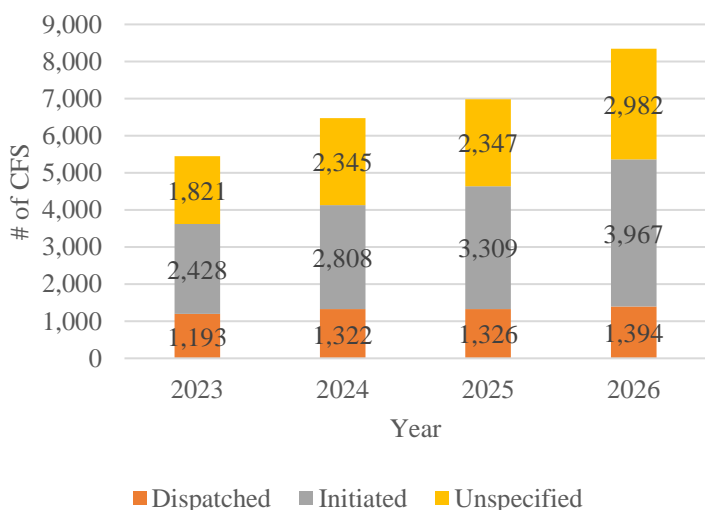

WCSO CFS Types by Current Month

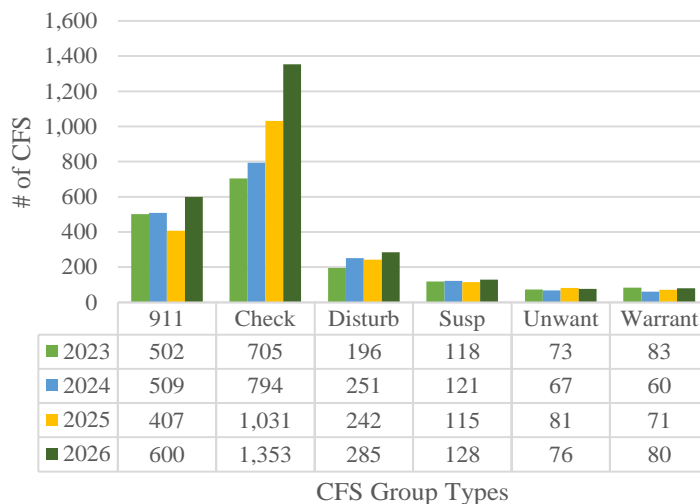

### REGIONAL NON-EMS DISPATCHED CALLS FOR SERVICE

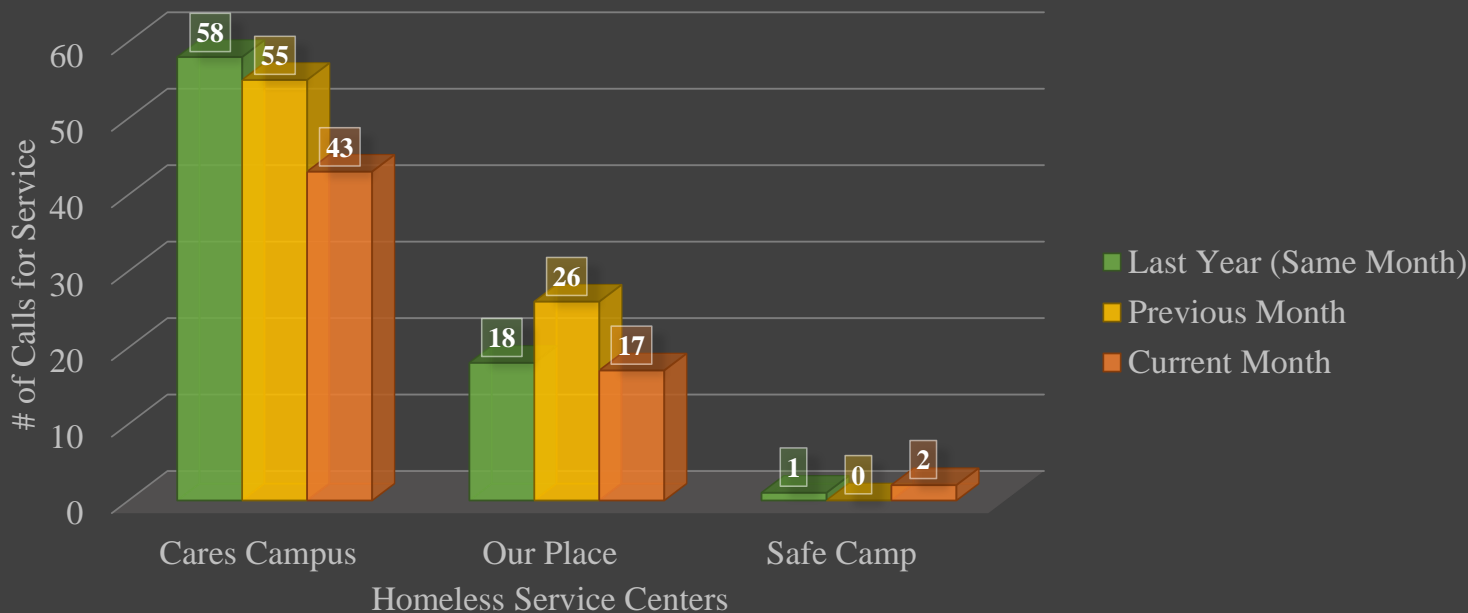

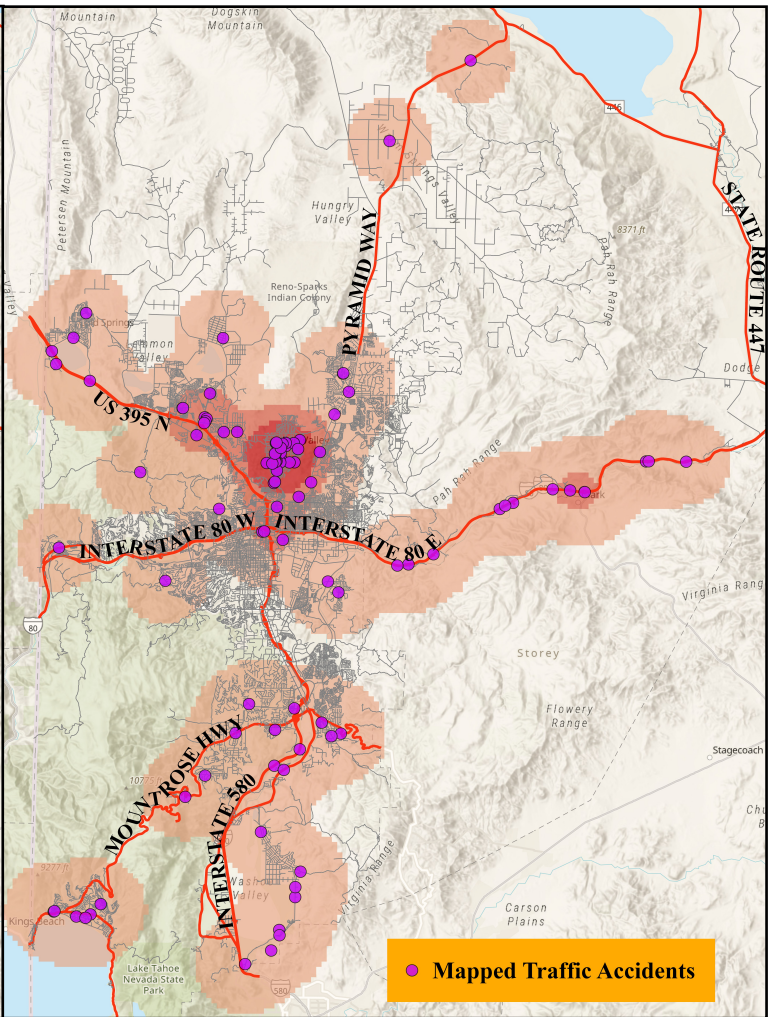
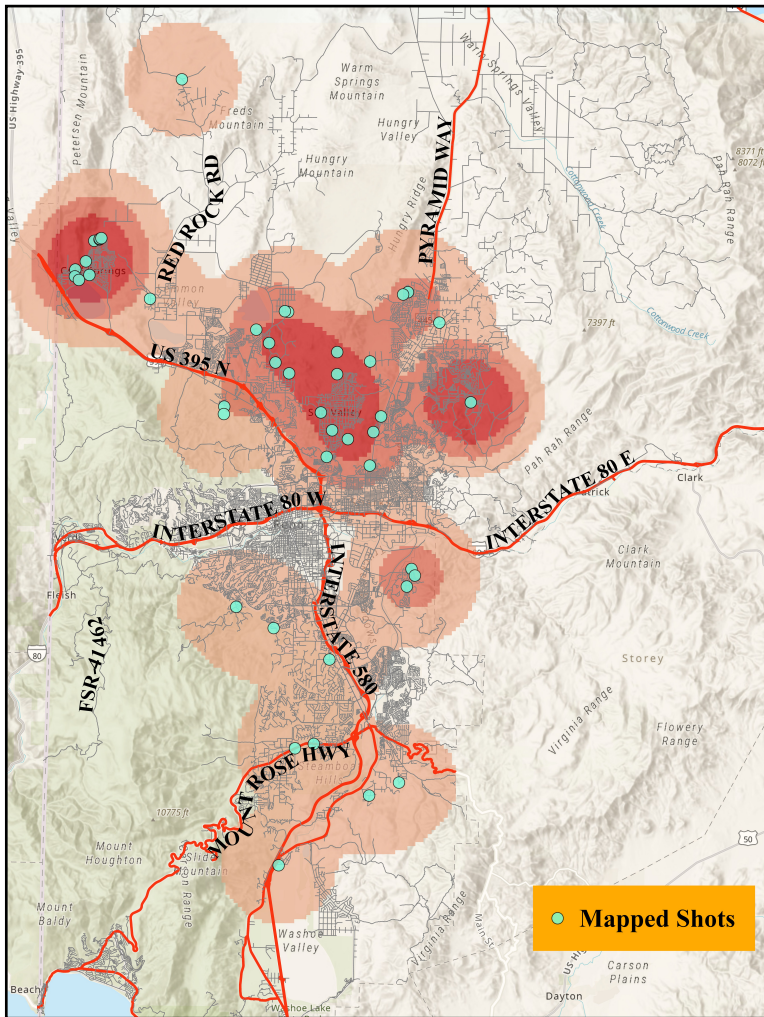

**WCOS CFS Shots Fired Data - Current Month**

CFS Type	2023	2024	2025	2026	3yr Avg	Up/Down
Shots	17	29	45	53	30	↑

**WCOS CFS Traffic Accident Data - Current Month**

CFS Type	2023	2024	2025	2026	3yr Avg	Up/Down
Accidents	139	159	140	129	146	↓

**Sun Valley Big 5 Offenses - Current Month**

CFS Type	2023	2024	2025	2026	3yr Avg	Up/Down
Commercial Burg.	0	0	0	0	0	●
Grand Theft Auto	2	4	4	2	3	↓
Residential Burg.	1	4	1	0	2	↓
Robbery	0	0	0	0	0	●
Vehicle Burg.	1	2	1	2	1	↑

**Incline Village Big 5 Offenses - Current Month**

CFS Type	2023	2024	2025	2026	3yr Avg	Up/Down
Commercial Burg.	0	0	0	0	0	●
Grand Theft Auto	0	0	0	0	0	●
Residential Burg.	1	0	0	0	0	●
Robbery	1	0	0	0	0	●
Vehicle Burg.	1	0	0	0	0	●

