

REFERENCE CHART				
SYM.	QTY.	DESCRIPTION	MFG/MODEL NUMBER	COLOR*
A	2	6' PICNIC TABLES	WEBCOAT: 6' TABLE T6PERFPEDS, IN-GROUND MOUNT	TOP: GREEN SEAT: GREEN FRAME: BLACK
B	1	8' ADA PICNIC TABLE	WEBCOAT: 8' ADA TABLE T8PERFDBLPEDHDPCS, IN-GROUND MOUNT	TOP: GREEN SEAT: GREEN FRAME: BLACK
C	7	BENCHES	WEBCOAT: 6' BENCH WITH BACKLESS B6PERFS IN-GROUND MOUNT	SEAT: GREEN FRAME: BLACK
D	1	TRASH RECEPTACLES	WABASH VALLEY: RECEPTACLE (LR300D) WITH LINER (LR310N), DOMED LOCKING LID (DT100N), INGROUND LEG MOUNT (1005G)	RECEPTACLE: GREEN LID/LINER: GRAY
E	1	PARK REGULATION SIGNAGE (2) PANELS	CONTRACTOR TO PROVIDE. SPECIFICATIONS TO BE IN CONFORMANCE WITH WASHOE COUNTY REGIONAL PARKS & OPEN SPACE STANDARDS	LOCATION TO BE DETERMINED IN FIELD. SEE 2 PANEL SIGNAGE CONCEPT.
F	1	PRIMARY PARK SIGNAGE	CONTRACTOR TO PROVIDE. SPECIFICATIONS TO BE IN CONFORMANCE WITH WASHOE COUNTY REGIONAL PARKS & OPEN SPACE STANDARDS	TBD
G	1	BIKE RACK (5 BIKE CAPACITY)	GAMETIME: LOOP BIKE RACK, 5 BIKES, IN-GROUND MOUNT (#7700)	GREEN
H		CONCRETE SIDEWALK	PER CIVIL DRAWINGS	--
I	2	PET STATION	MINI DOG WASTE STATION WITH BAG DISPENSER & SIGN MOUNTED ON METAL POST. MODEL: DEPOT-023 BY DOGIPOT (OAE)	GREEN
J	1	SHADE SAIL	LARGE (20'x15') CANTILEVER TORNADO SHADE SAIL FROM SHADE SYSTEMS, INC.	COLOR TBD
K	1	2-5 YR. PLAYGROUND	PLAY EVENTS BURKE MODEL #3D-2661 29'x23' USE AREA	--
L	1	2-5 YR. PLAYGROUND	SWINGS BURKE MODEL #550-9011 24'x23' USE AREA	--
M	1	2-5 YR. PLAYGROUND	VOLTA SPINNER BURKE MODEL #560-2599 20' DIAM. USE AREA	--
N	1	2-5 YR. PLAYGROUND	KID FORCE SPINNER BURKE MODEL #560-2573 14' DIAM. USE AREA	--
O	1	5-12 YR. PLAYGROUND	VOLITO MULTI USER SWING BURKE MODEL #550-0186 30'x27' USE AREA	--
P	1	5-12 YR. PLAYGROUND	MULTI PLAY BURKE MODEL #NUIN-2717 57'x45' USE AREA	--

\*INSTALL TUFFWEAR PLAYGROUND MAT UNDER SWINGS AND SLIDES. SEE DETAIL 9/L6

PLANT LEGEND

SYM.	QNT.	BOTANICAL NAME/COMMON NAME	MIN. SIZE
DECIDUOUS TREES			
	5	ACER FREEMANII 'JEFFERSRED'/AUTUMN BLAZE MAPLE	2" CAL.
	3	MALUS X PRARIFIRE/'PRAIRIFIRE GRABAPPLE	1-1/2" CAL.
	7	LIQUIDAMBER STYRACIFULA 'PALO ALTO'/PALO ALTO SWEETSUM	1-1/2" CAL.
	3	PRUNUS VIRGINIA 'CANADA RED'/CANADA RED CHOKECHERRY (MULTI)	25 GAL.
EVERGREEN TREES			
	5	PICEA PUNGENS 'GLAUGA'/COLORADO BLUE SPRUCE	6' MIN HT.
	5	PINUS NIGRA/AUSTRIAN PINE	8' MIN HT.
SHRUBS & ORNAMENTAL GRASSES			
A	17	BERBERIS THUNBERGII 'ATROPURPUREA'/RED-LEAF BARBERRY	5 GAL.
B	30	CALAMAGROSTIS X ACUTIFLORA 'KARL FOERSTER'/FEATHER REED GRASS	5 GAL.
C	15	CORNUS STOLONIFERA/REDTWIG DOGWOOD	5 GAL.
D	12	BUDDEJA DAVIDII 'BLACK KNIGHT'/BLACK KNIGHT BUTTERFLY BUSH	5 GAL.
E	5	COTINUS COSSYGRIA 'ROYAL PURPLE'/ROYAL PURPLE SMOKE TREE	5 GAL.
F	4	COTINUS COSSYGRIA 'ANCOT'/GOLDEN SPIRIT SMOKE TREE	5 GAL.
G	22	ELAEAGNUS PUNGENS/SILVERBERRY	5 GAL.
H	29	MISCANTHUS SINENSIS 'GRACILLIMUS'/MAIDEN GRASS	5 GAL.
I	20	PEROVSKIA ATRIPLICIFOLIA 'CRAZY BLUE'/CRAZY BLUE RUSSIAN SAGE	5 GAL.
J	10	PICEA PUNGENS 'GLOBOSA'/DWARF GLOBE BLUE SPRUCE	2 GAL.
K	36	ROSA X 'NOARE'/RED GROUNDCOVER ROSE	2 GAL.
L	31	RHUS AROMATIC 'GRO-LOW'/GRO-LOW SUMAC	5 GAL.
PERENNIALS/FLOWERS			
	24	ARTEMESIA SCHMIDTIANA/SILVER MOUND	1 GAL.
	26	YARROW MILLEFOLIUM/COMMON YARROW (YELLOW OR GOLD)	1 GAL.
MULCH LEGEND -SEE NOTE 12 SHEET L1 FOR SPECIFICATIONS			
	WOOD FIBER 'FIBAR'		
	'FROCK' FRACTURED ROCK		
	LANDSCAPE Boulders - SALVAGED ON-SITE OR IMPORTED LANDSCAPE BOULDERS TO BE RANDOMLY PLACED THROUGHOUT THE LANDSCAPE AS INDICATED PER PLAN. SIZE		

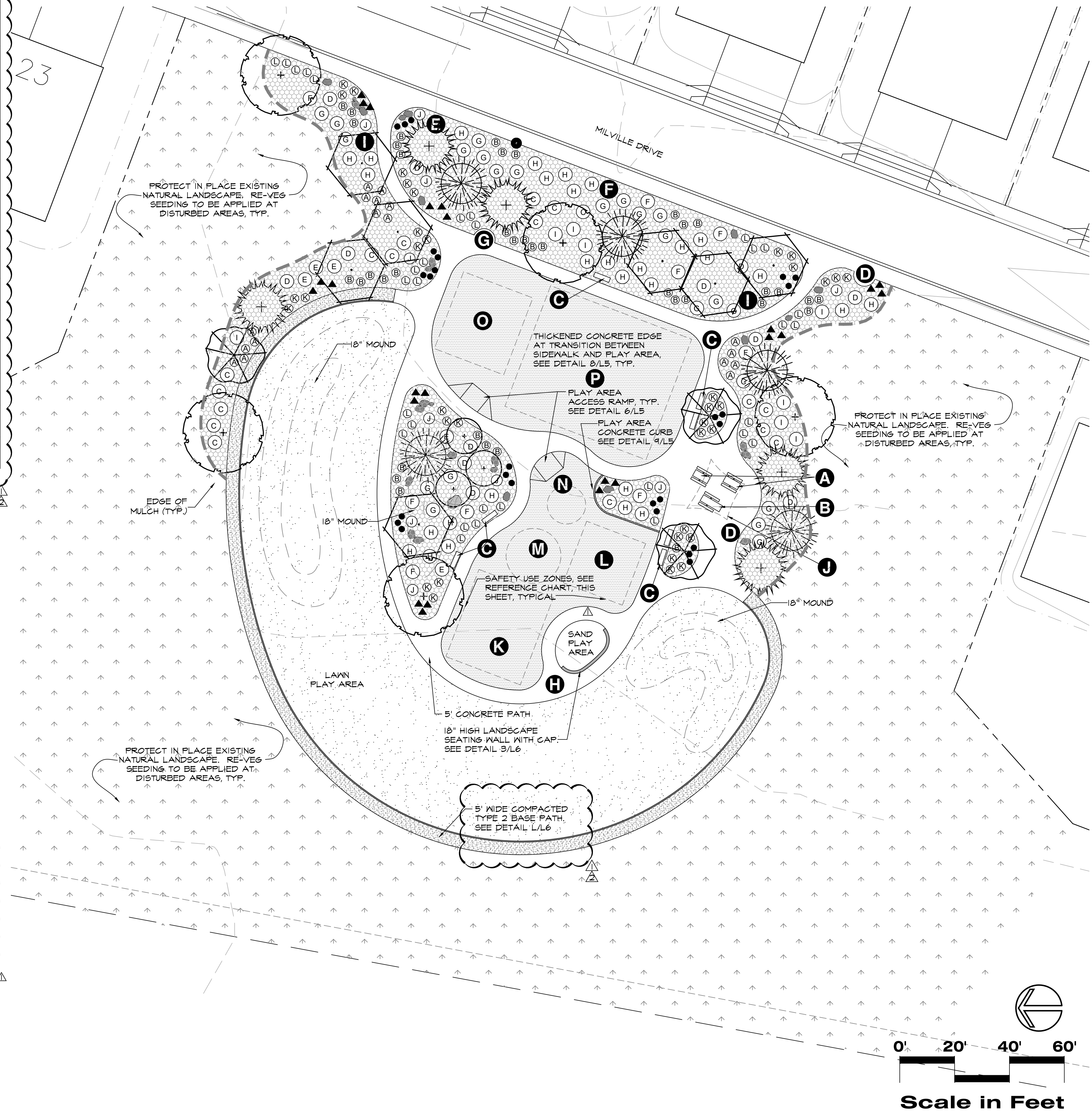



POC

$$Z$$

**P**

●



**S**

- $\oplus$



# 01

1.530

SIZE	GRADE	PRICE
12	1	1.00
12	2	1.00
12	3	1.00
12	4	1.00
12	5	1.00
12	6	1.00
12	7	1.00
12	8	1.00
12	9	1.00
12	10	1.00
12	11	1.00
12	12	1.00
12	13	1.00
12	14	1.00
12	15	1.00
12	16	1.00
12	17	1.00
12	18	1.00
12	19	1.00
12	20	1.00
12	21	1.00
12	22	1.00
12	23	1.00
12	24	1.00
12	25	1.00
12	26	1.00
12	27	1.00
12	28	1.00
12	29	1.00
12	30	1.00
12	31	1.00
12	32	1.00
12	33	1.00
12	34	1.00
12	35	1.00
12	36	1.00
12	37	1.00
12	38	1.00
12	39	1.00
12	40	1.00
12	41	1.00
12	42	1.00
12	43	1.00
12	44	1.00
12	45	1.00
12	46	1.00
12	47	1.00
12	48	1.00
12	49	1.00
12	50	1.00
12	51	1.00
12	52	1.00
12	53	1.00
12	54	1.00
12	55	1.00
12	56	1.00
12	57	1.00
12	58	1.00
12	59	1.00
12	60	1.00
12	61	1.00
12	62	1.00
12	63	1.00
12	64	1.00
12	65	1.00
12	66	1.00
12	67	1.00
12	68	1.00
12	69	1.00
12	70	1.00
12	71	1.00
12	72	1.00
12	73	1.00
12	74	1.00
12	75	1.00
12	76	1.00
12	77	1.00
12	78	1.00
12	79	1.00
12	80	1.00
12	81	1.00
12	82	1.00
12	83	1.00
12	84	1.00
12	85	1.00
12	86	1.00
12	87	1.00
12	88	1.00
12	89	1.00
12	90	1.00
12	91	1.00
12	92	1.00
12	93	1.00
12	94	1.00
12	95	1.00
12	96	1.00
12	97	1.00
12	98	1.00
12	99	1.00
12	100	1.00
12	101	1.00
12	102	1.00
12	103	1.00
12	104	1.00
12	105	1.00
12	106	1.00
12	107	1.00
12	108	1.00
12	109	1.00
12	110	1.00
12	111	1.00
12	112	1.00
12	113	1.00
12	114	1.00
12	115	1.00
12	116	1.00
12	117	1.00
12	118	1.00
12	119	1.00
12	120	1.00
12	121	1.00
12	122	1.00
12		

—

\_\_\_\_\_

\_\_\_\_\_

1

—







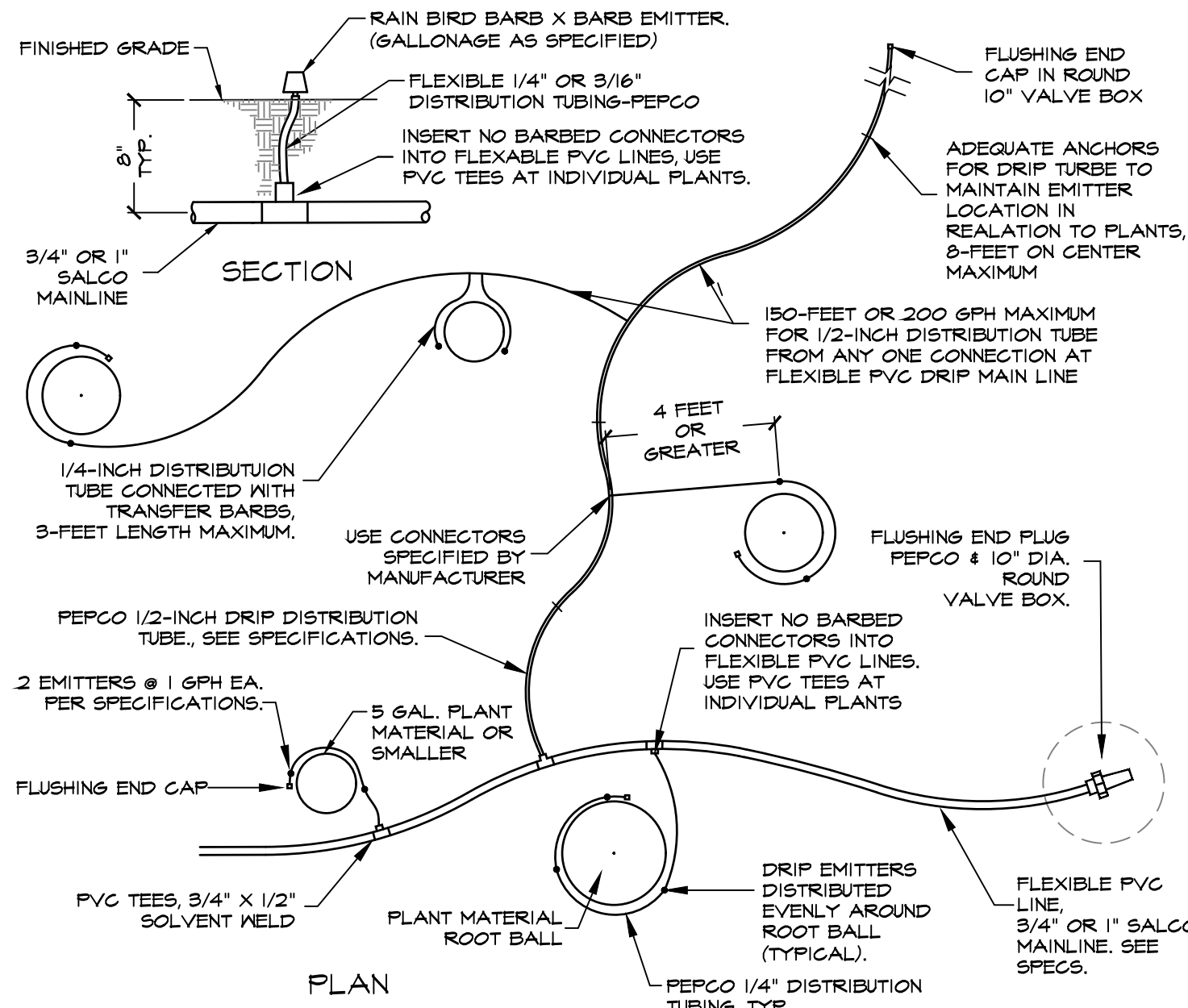

NOTE:  
 1.) AT TREE PLANTINGS EXTEND TUBING FOR ADEQUATE LENGTH TO ADJUST LOCATIONS OF EMITTERS IN FUTURE.  
 2.) 150 FEET OR 200 GPH MAXIMUM FOR 1/2\"/>

**1 DRIP EMITTER LAYOUT** SHRUB PLANTS ONLY NOT TO SCALE

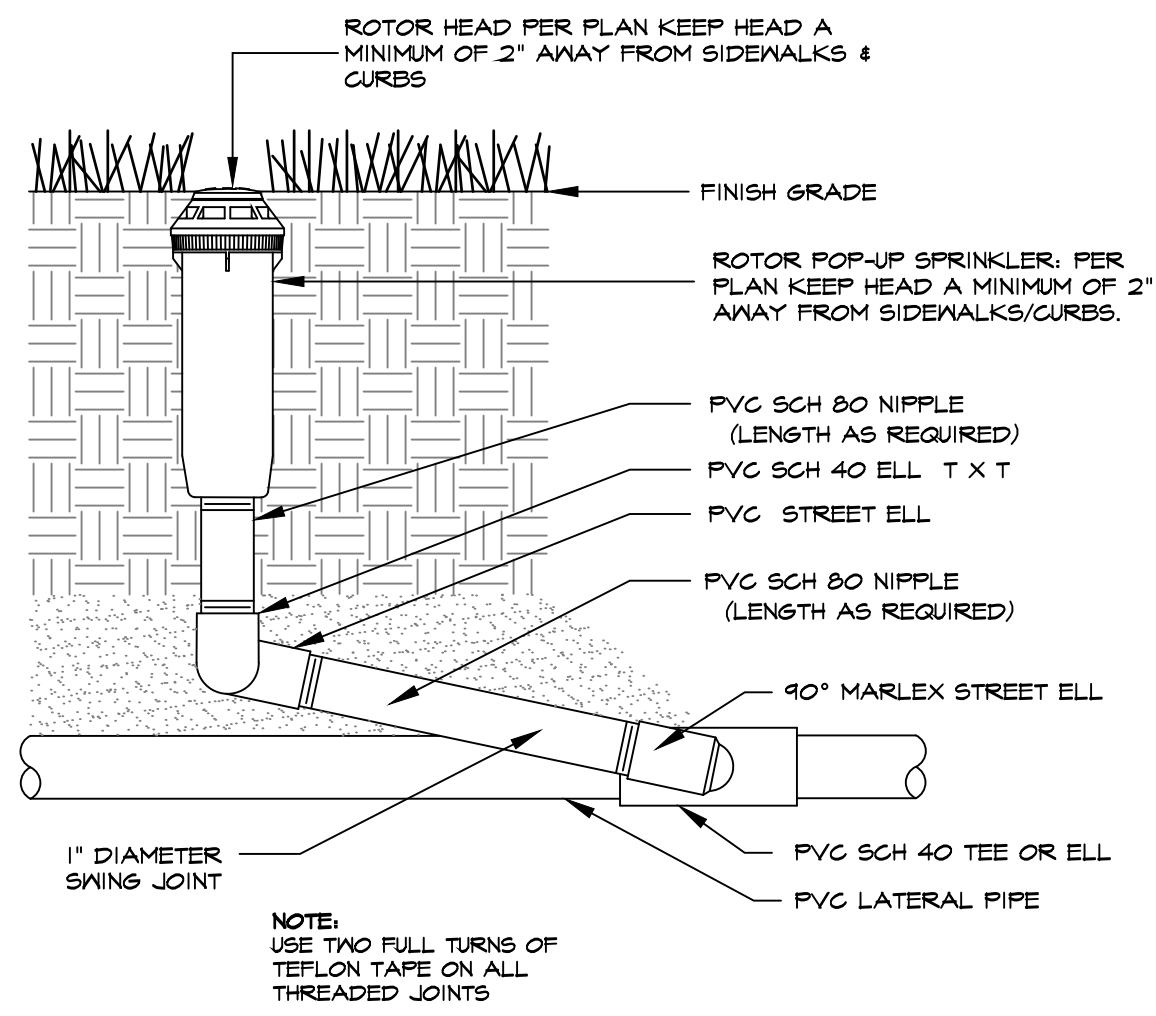

NOTE:  
 USE TWO FULL TURNS OF  
 TEFLON TAPE ON ALL  
 THREADED JOINTS

**2 ROTOR POP-UP SPRINKLER** NOT TO SCALE

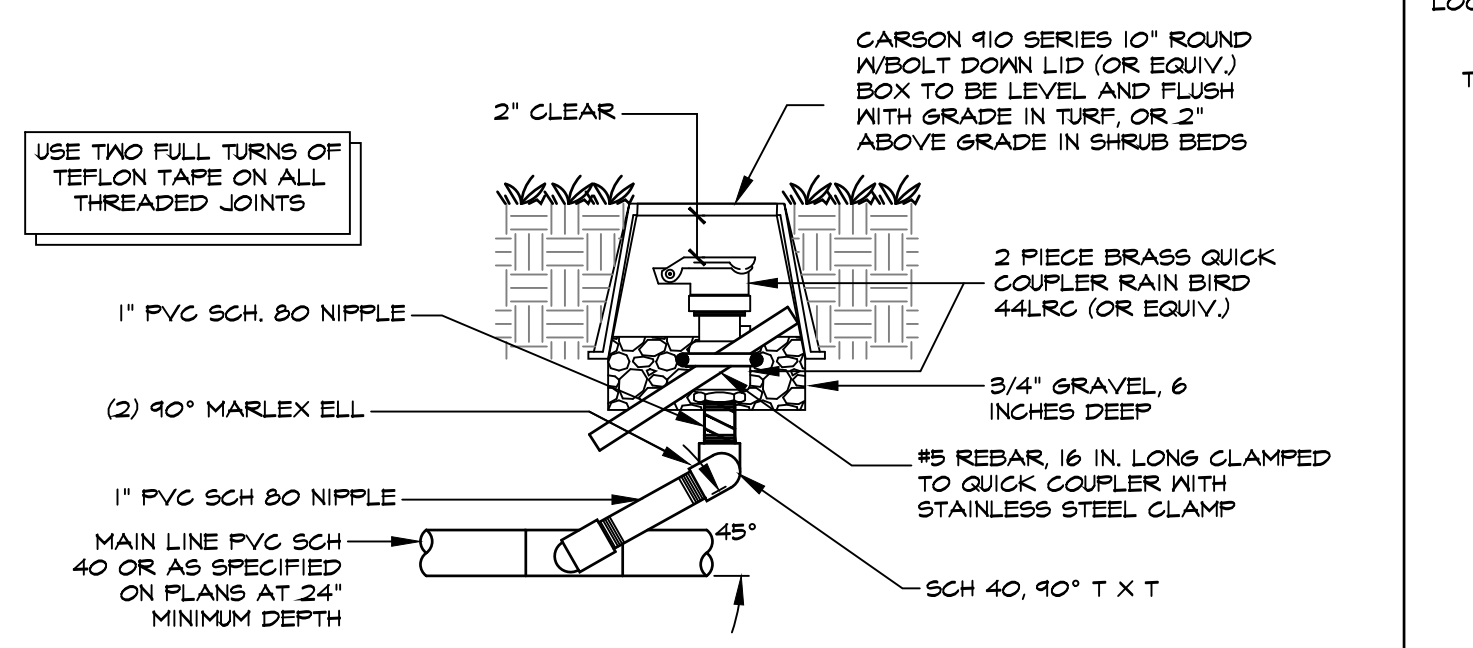

**3 QUICK COUPLER DETAIL** NOT TO SCALE

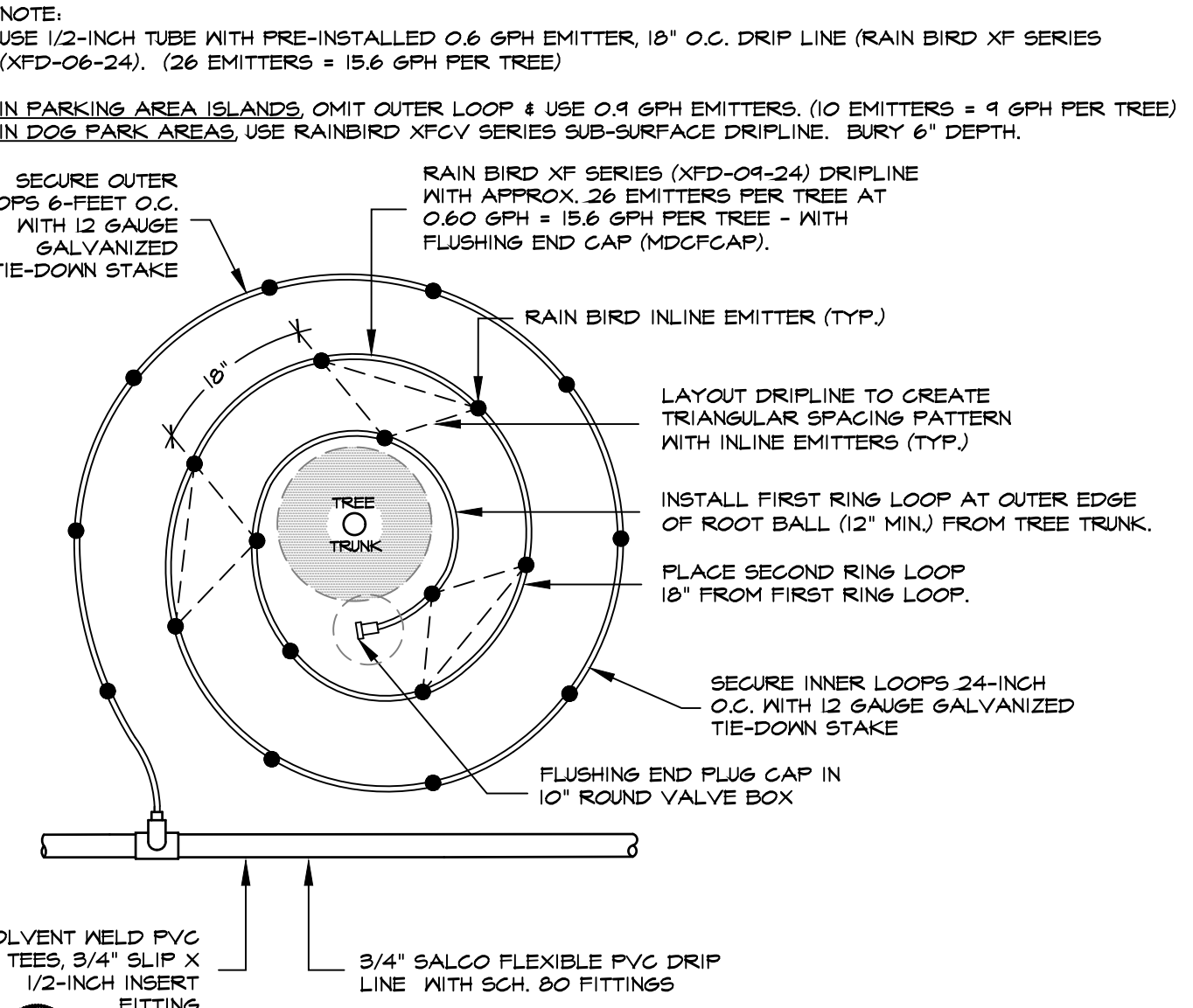

**4 TREE DRIP EMITTER LAYOUT**

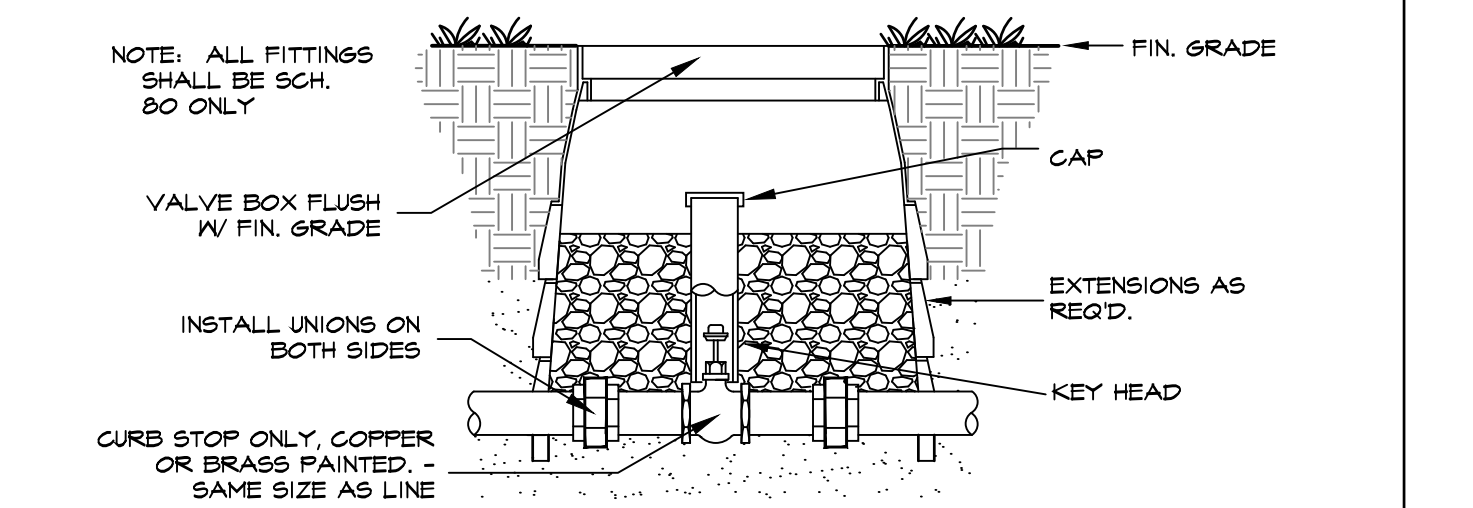

**5 CURB STOP** NOT TO SCALE

## IRRIGATION SPECIFICATIONS

### GENERAL

1. PLAN IS DIAGRAMMATIC ONLY. FINAL LOCATION OF LINES AND HEADS SHALL BE DETERMINED IN THE FIELD AND APPROVED BY THE OWNER'S REPRESENTATIVE. LINES SHALL BE IN A COMMON TRENCH WHEREVER POSSIBLE. THE POINT-OF-CONNECTION SHALL BE AS INDICATED ON THE PLAN.
2. THE CONTRACTOR SHALL VERIFY EXISTING SITE CONDITIONS AND ENSURE THAT ALL LOCAL CODES ARE MET.
3. THE CONTRACTOR SHALL APPLY AND PAY FOR ALL PERMITS REQUIRED FOR INSTALLATION OF THE IRRIGATION SYSTEM AS DEPICTED ON THESE PLANS.
4. CONTRACTOR SHALL VERIFY AVAILABLE FLOW AND PRESSURE DOWNSTREAM FROM THE POINT-OF-CONNECTION PRIOR TO SYSTEM INSTALLATION. CONTRACTOR SHALL NOTIFY OWNER'S REPRESENTATIVE IMMEDIATELY IF AVAILABLE FLOW IS LESS THAN REQUIRED TO RUN THE LARGEST ZONE. CONTRACTOR SHALL NOT PROCEED ANY FURTHER WITH INSTALLATION OF THE SYSTEM UNTIL NECESSARY DESIGN REVISIONS HAVE BEEN DETERMINED BY OWNER'S REPRESENTATIVE.
5. THE CONTRACTOR SHALL NOT WILLFULLY INSTALL THE SPRINKLER SYSTEM AS SHOWN ON THE DRAWINGS WHEN IT IS OBVIOUS IN THE FIELD THAT UNKNOWN OBSTRUCTIONS OR DIFFERENCES IN DIMENSIONS EXIST THAT MIGHT HAVE BEEN UNKNOWN DURING ENGINEERING. SUCH OBSTRUCTIONS SHALL BE BROUGHT TO THE ATTENTION OF THE OWNER'S AUTHORIZED REPRESENTATIVE. IN THE EVENT THIS NOTIFICATION IS NOT PERFORMED, THE CONTRACTOR SHALL ASSUME FULL RESPONSIBILITY FOR ANY REVISIONS NECESSARY AT NO ADDITIONAL COST TO OWNER.
6. ALL SPRINKLER EQUIPMENT NOT OTHERWISE DETAILED OR SPECIFIED SHALL BE INSTALLED PER MANUFACTURER'S RECOMMENDATIONS AND SPECIFICATIONS.
7. CONTRACTOR SHALL COORDINATE THE INSTALLATION OF ALL SPRINKLER MATERIALS, INCLUDING PIPE, WITH THE LANDSCAPE DRAWINGS TO AVOID INTERFERING WITH THE PLANTING OF TREES, SHRUBS, OR OTHER PLANTINGS.
8. ALL VALVES ARE TO BE LOCATED IN PLANTING AREAS WHEREVER POSSIBLE.
9. ALL ELECTRICAL WIRE FROM CONTROLLER TO VALVES SHALL BE 12 GAUGE UL DIRECT BURIAL OR LARGER AS REQUIRED BY LENGTH PER MANUFACTURER'S SPECIFICATIONS.
10. BACKFILL FOR TRENCHING SHALL BE COMPACTED TO A DRY DENSITY EQUAL TO THE UNDISTURBED ADJACENT SOIL AND SHALL CONFORM TO ADJACENT GRADES WITHOUT DIPS, HUMPS, OR OTHER IRREGULARITIES.
11. A MINIMUM OF TWO WORKING DAYS PRIOR TO PERFORMING ANY DIGGINGS, CALL UNDERGROUND SERVICE ALERT AT 1-800-227-2600 FOR INFORMATION ON THE LOCATION OF NATURAL GAS LINES, ELECTRICAL CABLES, TELEPHONE CABLES, ETC.
12. CONTRACTOR AGREES THAT, IN ACCORDANCE WITH GENERALLY ACCEPTED CONSTRUCTION PRACTICES, CONTRACTOR WILL BE REQUIRED TO ASSUME SOLE AND COMPLETE RESPONSIBILITY FOR JOB SITE CONDITIONS DURING THE COURSE OF CONSTRUCTION OF THE PROJECT, INCLUDING SAFETY OF ALL PERSONS AND PROPERTY. THIS REQUIREMENT SHALL APPLY CONTINUOUSLY AND SHALL NOT BE LIMITED TO NORMAL WORKING HOURS.
13. INSTALL ALL PIPE AND CONTROL WIRES IN LANDSCAPE BEDS AND IN COMMON TRENCHES WHEREVER POSSIBLE.
14. INSTALL ALL PIPE AND CONTROL WIRE WHICH RUNS UNDER PAVING, WITHIN SCH. 40 PVC SLEEVES 4\"/>

### FLUSHING AND TESTING

16. PIPING SHALL BE COMPLETELY FLUSHED OF FOREIGN PARTICLES BEFORE ATTACHING IRRIGATION COMPONENTS AND DRAIN VALVES.
17. AFTER FLUSHING, AND WHEN ALL VALVES AND QUICK COUPLERS ARE IN PLACE, ALL MAIN SUPPLY LINES SHALL BE TESTED AT 100 POUNDS PER SQUARE INCH (100 PSI) WITH VALVES CLOSED. MAINTAIN PRESSURE FOR A PERIOD OF NOT LESS THAN (4) CONSECUTIVE HOURS. ALL JOINTS SHOWING LEAKS SHALL BE CLEANED, REMADE, AND TESTED.
18. AFTER FLUSHING, LATERAL PIPES SHALL BE TESTED WITH RISERS CAPPED AND DRAIN VALVES CLOSED. THE TEST SHALL BE MADE AT MAXIMUM OPERATING PRESSURE FOR A PERIOD OF NOT LESS THAN (1) HOUR. ALL JOINTS SHOWING LEAKS SHALL BE CLEANED, REMADE, AND TESTED. ALL TESTING SHALL BE DONE IN THE PRESENCE OF THE OWNER'S REPRESENTATIVE PRIOR TO BACKFILLING OVER PIPING.
19. OPERATIONAL TESTING: PERFORM OPERATIONAL TESTING AFTER HYDROSTATIC TESTING IS COMPLETED. DEMONSTRATE TO THE OWNER'S REPRESENTATIVE THAT THE SYSTEM MEETS COVERAGE REQUIREMENTS (100%) AND THAT AUTOMATIC CONTROLS FUNCTION PROPERLY.
20. AFTER COMPLETION OF GRADING AND SOD PLACEMENT, CAREFULLY ADJUST SPRINKLER HEADS TO MEET HEIGHT INDICATED ON DRAWINGS.

### SUBMITTALS

21. MATERIALS LIST: WITHIN (15) DAYS AFTER AWARD OF CONTRACT, SUBMIT TO OWNER'S REPRESENTATIVE (3) COPIES OF A COMPLETE MATERIAL LIST (PARTIAL LIST NOT ACCEPTABLE) OF ALL MATERIALS TO BE USED ON THE PROJECT, SPECIFYING MANUFACTURER, GRADE, TRADE NAME, CATALOG NUMBER, SIZE, ETC. THIS SHALL IN NO WAY BE CONSTRUED AS ALLOWING A SUBSTITUTION FOR ANY ITEM SPECIFIED ON THE PLANS. EQUIPMENT OR MATERIALS INSTALLED OR FURNISHED WITHOUT THE PRIOR WRITTEN APPROVAL OF THE OWNER'S REPRESENTATIVE MAY BE REJECTED AND THE CONTRACTOR REQUIRED TO REMOVE THE MATERIALS AT HIS OWN EXPENSE.

INSTALLATION AND PERFORMANCE OF APPROVED SUBSTITUTIONS ARE THE CONTRACTOR'S RESPONSIBILITY. ANY CHANGES REQUIRED FOR INSTALLATION OF ANY APPROVED SUBSTITUTION MUST BE MADE TO THE SATISFACTION OF THE OWNER'S REPRESENTATIVE WITHOUT ADDITIONAL COST TO OWNER.

22. PRIOR TO SYSTEM INSTALLATION CONTRACTOR SHALL VERIFY AND SUBMIT TO OWNER'S REPRESENTATIVE IN WRITING, AVAILABLE FLOW AND PRESSURE AT POINT-OF-CONNECTION AS DESCRIBED IN SPECIFICATION #4 ABOVE.

23. COMPLETE WARRANTY CARDS FOR AUTOMATIC CONTROLLER AND OTHER IRRIGATION MATERIAL (CONTROLLER KEYS, ETC.) SHALL BE DELIVERED TO OWNER.

24. CONTRACTOR SHALL PREPARE AND ISSUE TO THE OWNER (AT COMPLETION OF THE INSTALLATION) AN ANNUAL CHART INDICATING LOCATION, OPERATING DATES, CYCLES, AND TIME FOR EACH ZONE.

25. ASBUILT IRRIGATION DRAWINGS: CONTRACTOR SHALL FURNISH ASBUILTS OF THE COMPLETE IRRIGATION SYSTEM. PROCURE FROM OWNER'S REPRESENTATIVE DIGITAL COPIES OF CONTRACT DRAWINGS. CONSTRUCTION DRAWINGS SHALL BE ON THE CONSTRUCTION SITE AT ALL TIMES WHILE THE IRRIGATION SYSTEM IS BEING INSTALLED. CONTRACTOR SHALL MAKE A DAILY RECORD OF ALL WORK INSTALLED DURING EACH DAY. ACTUAL LOCATION OF VALVES AND ALL IRRIGATION AND DRAINAGE PIPING SHALL BE SHOWN ON THE PRINTS BY DIMENSIONS FROM EASILY IDENTIFIED PERMANENT FEATURES, SUCH AS BUILDINGS, CURBS, FENCES, WALKS OR PROPERTY LINES. DRAWINGS SHALL SHOW APPROVED MANUFACTURER'S NAME AND CATALOG NUMBER. THE DRAWINGS SHALL BE TO SCALE AND ALL INDICATIONS SHALL BE NEAT. ALL INFORMATION NOTED ON THE PRINT SHALL BE TRANSFERRED TO THE COPIES BY CONTRACTOR AND ALL INDICATIONS SHALL BE RECORDED IN A NEAT, ORDERLY WAY. THE RECORD COPIES SHALL BE TURNED OVER TO THE OWNER'S REPRESENTATIVE AT OR BEFORE FINAL ACCEPTANCE/APPROVAL OF THE PROJECT.

### GUARANTEE/FINAL ACCEPTANCE

26. CONTRACTOR SHALL UNCONDITIONALLY GUARANTEE THE IRRIGATION SYSTEM FOR A PERIOD OF ONE YEAR FROM THE DATE OF FINAL ACCEPTANCE. MANUFACTURER WARRANTIES SHALL ONLY EXCEED THIS GUARANTEE AND CONTRACTOR SHALL BE LIABLE FOR REPAIRS/REPLACEMENT OF FAILED MATERIAL/WORKMANSHIP.

### MAINTENANCE

27. AFTER SYSTEM IS INSTALLED AND APPROVED, INSTRUCT OWNER'S DESIGNATED PERSONNEL IN COMPLETE OPERATION AND MAINTENANCE PROCEDURES. DRAIN ENTIRE SYSTEM AT END OF FIRST WATERING SEASON FOLLOWING INSTALLATION. TRAIN OWNER'S DESIGNATED PERSONNEL BY HAVING THEM ASSIST IN WINTERIZING PROCEDURE.

## 7 IRRIGATION SPECIFICATIONS





- \* TOP OF ROOT BALL IS DEFINED AS THE LOCATION OF THE UPPERMOST LATERAL ROOT NOT THE SOIL LEVEL IN THE PLANT CONTAINER.

## NOTES

- \* TOP OF ROOT BALL IS DEFINED AS THE LOCATION OF THE UPPERMOST LATERAL ROOT NOT THE SOIL LEVEL IN THE PLANT CONTAINER.

## GENERAL

- ## PLANTING

13. ALL PLANTING BEDS SHALL RECEIVE FOUR-INCH DEPTH OF FOLLOWING

501

- INSPECTIONS/APPROVALS/SUBMITTALS

- A. PRECONSTRUCTION MEETING WITH ALL PARTIES
- B. PLANT MATERIAL ON SITE, PRIOR TO INSTALLATION
- C. PLANT LOCATIONS STAKED OUT, PRIOR TO PLANTING
- D. OPEN TRENCH, MAINLINE (WITH VALVES ATTACHED) PRESSURE TEST
- E. IRRIGATION COVERAGE TEST
- F. FINAL PROJECT WALK-THROUGH
- G. ADDITIONAL SITE OBSERVATIONS AS DEEMED NECESSARY BY THE

23. IT IS THE RESPONSIBILITY OF THE CONTRACTOR TO LOCATE AND PROVIDE PLANT MATERIAL AS SPECIFIED ON THIS PLAN. THE CONTRACTOR MAY SUBMIT A REQUEST TO PROVIDE SUBSTITUTIONS FOR THE SPECIFIED PLANT MATERIAL UNDER THE FOLLOWING CONDITIONS:

24. SUBMIT REQUIRED SOIL REPORT, AND SAMPLE OF PROPOSED SOIL AMENDMENTS TO OWNER'S REPRESENTATIVE PRIOR TO INSTALLATION

- ## GUARANTEES/WARRANTY

- NOT TO SCALE



NOT TO SCALE

NOT TO SCALE



NOT TO SCALE

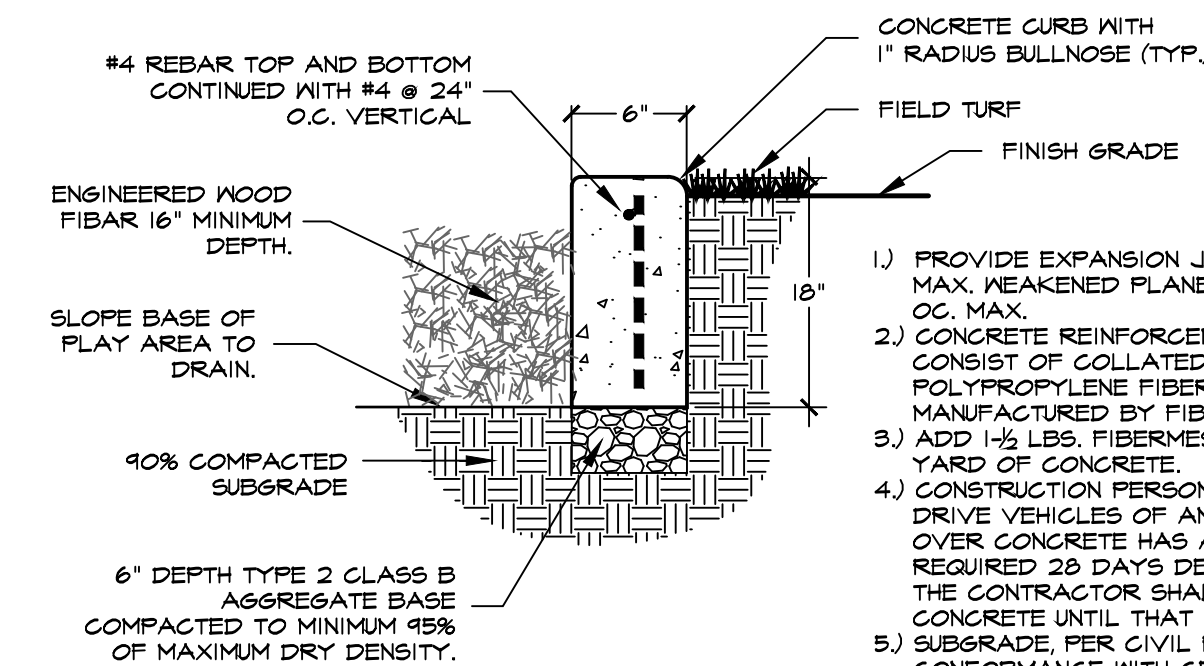

- 1) PROVIDE EXPANSION JOINTS 30' O.C.  
MAX. WEAKENED PLANE JOINTS AT 5  
OC. MAX.
- 2) CONCRETE REINFORCEMENT SHALL  
CONSIST OF COLLATED, FIBRILLATED  
POLYPROPYLENE FIBERS AS  
MANUFACTURED BY FIBERMESH OAE.  
ADD 1 1/2 LBS. OF FIBER PER CUBIC  
YARD OF CONCRETE.
- 4) CONSTRUCTION PERSONNEL SHALL NOT  
DRIVE VEHICLES OF ANY SIZE OR TYPE  
OVER CONCRETE HAS ACHIEVED THE  
REQUIRED 28 DAYS DESIGN STRENGTH  
THE CONTRACTOR SHALL PROTECT  
CONCRETE UNTIL THE FOLLOWING  
5) SURGRADE PER CIVIL PLANS (OR IN  
CONFORMANCE WITH GEOTECHNICAL  
REPORTS RECOMMENDATIONS).

LA Studio No. 020-505-09-17

[illegible]

Sheet

15

ES

of

6

Nevada

## Details

# BLACKSTONE ESTATES PARK

## KDH Builders

Washoe County



NOT TO SCALE

WEBCOAT BENCHES, (2) B6NBMODCLASS6 6' CONTOURED BENCH  
(4) B6NBMODCLASSPSM 6' CONTOURED BENCH SURFACE MOUNT.  
COLOR: GREEN. INSTALL PER MFG'S SPECIFICATIONS.

INSTALL COMPLETE, PER  
MANUFACTURERS SPECIFICATIONS.

SECURE CAP BLOCK TO FREESTANDING BLOCK WITH POLYURETHANE SEALANT. OPTIONAL SHEAR LUGS CAST INTO CAP BLOCK OR REBAR TIES THAT CAN BE EMBEDDED IN SITE-CAST CONCRETE (WITH GARDEN BLOCK) ARE ALSO AVAILABLE.

**REDI-ROCK®**  
05481 US 31 SOUTH, CHARLEVOIX, MI 49720  
(866) 222-8400 ext 3010 • [engineering@redi-rock.com](mailto:engineering@redi-rock.com)  
[www.redi-rock.com](http://www.redi-rock.com)

PRODUCT: HW238-9-1G(SF,SC)  
DESCRIPTION: HEAVY DUTY WINDER BIKE RACK  
DATE: 8-21-12      9 BIKE, SURFACE OR IN GROUND MOUNT  
ENG: SMK

CONFIDENTIAL DRAWING AND INFORMATION IS NOT TO BE COPIED OR DISCLOSED  
TO OTHERS WITHOUT THE CONSENT OF GRABER MANUFACTURING, INC.  
SPECIFICATIONS ARE SUBJECT TO CHANGE WITHOUT NOTICE.

©2012 GRABER MANUFACTURING, INC. ALL PROPRIETARY RIGHTS RESERVED.

KE MADRAX DIVISION  
GRABER MANUFACTURING, INC.  
1080 UNIEK DRIVE  
WAUNAKEE, WI 53597  
PX(800) 448-7931, PX(608) 849-1080, F(608) 849-108  
WWW.MADRAX.COM, E-MAIL: SALES@MADRAX.COM

NOTES:  
1. INSTALL BIKE RACKS ACCORDING TO MANUFACTURER'S SPECIFICATIONS.  
2. CONSULTANT TO SELECT COLOR/FINISH, SEE MANUFACTURER'S SPECIFICATIONS.  
3. SEE SITE PLAN FOR LOCATION OR CONSULT OWNER.

NOT TO SCALE

NOT TO SCALE

## 9 TUFFMAT® RESILIENT ZERO-FILL MAT

NOT TO SCALE

**CITY OF RENO CONCRETE SPECIFICATIONS:**

1. PROVIDE EXPANSION JOINTS 30' ON CENTER MAX. WEAKENED PLANE JOINTS AT 5' ON CENTER MAX.
2. CONCRETE REINFORCEMENT SHALL CONSIST OF COLLATED, FIBERED POLYPROPYLENE FIBERS AS MANUFACTURED BY FIBERMESH OR APPROVED EQUAL.
3. 200 ± LB. FIBERMESH PER CUBIC YARD OF CONCRETE.
4. CONSTRUCTION PERSONNEL SHALL NOT DRIVE VEHICLES OF ANY SIZE OR TYPE OVER MOW STRIP UNTIL CONCRETE HAS ACHIEVED THE REQUIRED 28 DAYS DESIGN STRENGTH. THE CONTRACTOR SHALL PROTECT MOW STRIP UNTIL THAT TIME.
5. SUBMIT AGRADATION, RELATIVE COMPACTION (OR IN CONFORMANCE WITH GEOTECHNICAL REPORTS RECOMMENDATIONS).

NOT TO SCALE

NOT TO SCALE

NOT TO SCALE

**APPLICATION:** KICK-OUT AREAS ON PLAYGROUND SURFACES (IE: SWINGS, GROUND LEVEL COMPONENTS & SLIDE EXITS).

**NOTES:**

1. INSTALLATION TO BE COMPLETED IN ACCORDANCE WITH MANUFACTURER'S SPECIFICATIONS.
2. DO NOT SCALE DRAWING.
3. THIS DRAWING IS INTENDED FOR USE BY ARCHITECTS, ENGINEERS, CONTRACTORS, CONSULTANTS AND DESIGN PROFESSIONALS FOR PLANNING PURPOSES ONLY. THIS DRAWING MAY NOT BE USED FOR CONSTRUCTION.
4. INFORMATION CONTAINED HEREIN WAS CURRENT AT THE TIME OF DEVELOPMENT BUT MUST BE REVIEWED AND APPROVED BY THE PRODUCT MANUFACTURER TO BE CONSIDERED ACCURATE.
5. CONTRACTOR'S NOTE: FOR PRODUCT AND COMPANY INFORMATION VISIT [www.CADDetails.com/info](http://www.CADDetails.com/info) AND ENTER REFERENCE NUMBER L3-585-522 Details (2 Sheets).

WOODCARPET® WEAR MATS

TUFFMAT ZERO FILL MAT (SHEET 1 OF 2)

PROTECTED BY COPYRIGHT ©2019 CADDETAILS.COM LTD.

No.	Revision Date
1	12/18/18
AGENCY COMMENTS	
2	7/18/19
WASHOE COUNTY PARKS	

LA No: 505-522-06-18

Designed: LE

Drawn: LE

Checked: RNH

Date: 8/2/18